

Index of Appendices

1. *Texas Supreme Court (24-0449) denied the review on 9/8/2024*
2. *Texas Supreme Court denied a rehearing on 9/13/2024. Both decisions unreported.*
3. *Fourteenth Court of Appeals (14-24-00160)*
Reported 291 S.W. 3d 43, 45
4. *129 District denied a hearing on 1/26/2024 (2023-33118) is unreported.*

FILE COPY

RE: Case No. 24-0449
COA #: 14-24-00160-CV
STYLE: SCOTT v. MAISOS

DATE: 8/2/2024
TC#: 2023-33118

Today the Supreme Court of Texas denied the petition
for review in the above-referenced case.

DELESTER SCOTT

FILE COPY

RE: Case No. 24-0449
COA #: 14-24-00160-CV
STYLE: SCOTT v. MAISOS

DATE: 8/2/2024
TC#: 2023-33118

Today the Supreme Court of Texas denied the petition
for review in the above-referenced case.

MS. DEBORAH M. YOUNG (14TH COA)
CLERK, FOURTEENTH COURT OF APPEALS
301 FANNIN STREET, RM 245
HOUSTON, TX 77002
* DELIVERED VIA E-MAIL *

FILE COPY

RE: Case No. 24-0449
COA #: 14-24-00160-CV
STYLE: SCOTT v. MAISOS

DATE: 8/2/2024
TC#: 2023-33118

Today the Supreme Court of Texas denied the petition
for review in the above-referenced case.

DISTRICT CLERK HARRIS COUNTY
HARRIS COUNTY CIVIL COURTHOUSE
P.O. BOX 4651
HOUSTON, TX 77210
* DELIVERED VIA E-MAIL *

FILE COPY

RE: Case No. 24-0449
COA #: 14-24-00160-CV
STYLE: SCOTT v. MAISOS

DATE: 8/2/2024
TC#: 2023-33118

Today the Supreme Court of Texas denied the petition
for review in the above-referenced case.

MR. T. MARC CALVERT
CALVERT & ASSOCIATES
15201 MASON ROAD, SUITE 350
CYPRESS, TX 77433-5955
* DELIVERED VIA E-MAIL *

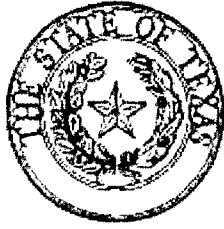

THE SUPREME COURT OF TEXAS

Orders Pronounced September 13, 2024

ORDERS ON CAUSES

THE FOLLOWING CAUSE IS RESET FOR ORAL ARGUMENT:

23-0756 BRP-ROTAX GMBH & CO. KG v. SHEEMA SHAIK AND TOUSEEF SIDDQUI; from Dallas County; 5th Court of Appeals District (05-22-00943-CV, ___ SW3d ___, 08-04-23)

unopposed motion to reset oral argument granted

[Note: This cause has been reset for oral argument at 9:00 a.m., December 4, 2024.]

Time allotted to argue: 20/20 minutes

ORDERS ON CASES GRANTED

THE FOLLOWING PETITION FOR REVIEW IS GRANTED:

23-0096 KAMILAH TODD v. SOUTHERN METHODIST UNIVERSITY AND GRETA A. DAVIS, AN INDIVIDUAL; from Dallas County; 5th Court of Appeals District (05-21-00702-CV, ___ SW3d ___, 11-14-22)

agreed motion to lift abatement and dismiss appeal, being treated as petition for review, granted as follows:

Pursuant to Texas Rule of Appellate Procedure 56.3, without considering the merits, the Court grants the petition for review, vacates the judgments of the court of appeals and trial court and remands the case to the trial court for rendition of judgment in accordance with the parties' settlement agreement.

24-0700 C.G. v. TEXAS DEPARTMENT OF FAMILY AND PROTECTIVE SERVICES; from Comal County; 3rd Court of Appeals District (03-24-00329-CV, ___ SW3d ___, 07-30-24)

counsel's motion to withdraw granted

24-0728 IN THE INTEREST OF J.L.E.F. AND B.Z.F., CHILDREN; from Bexar County; 4th Court of Appeals District (04-24-00102-CV, ___ SW3d ___, 07-17-24)

ORDERS ON MOTIONS FOR REHEARING

THE MOTIONS FOR REHEARING OF THE FOLLOWING PETITIONS FOR REVIEW ARE DENIED:

24-0415 JORGE L. QUINTANA, SR. v. TANYA HOLZHAUS, IN HER INDIVIDUAL AND OFFICIAL CAPACITIES, AND STEWART TITLE COMPANY; from Medina County; 4th Court of Appeals District (04-23-00599-CV, ___ SW3d ___, 03-13-24)

(Justice Devine not participating)

24-0449 DELESTER SCOTT v. STEVEN MAISOS; from Harris County; 14th Court of Appeals District (14-24-00160-CV, ___ SW3d ___, 03-28-24)

MISCELLANEOUS

THE FOLLOWING CASE IS REINSTATED:

24-0203 IN RE CITY OF HOUSTON; from Harris County; 14th Court of Appeals District (14-24-00193-CV, ___ SW3d ___, 03-15-24)

abatement order issued June 21, 2024, lifted
mandamus reinstated

[**Note:** The petition for writ of mandamus, as reinstated, remains pending
before this Court.]

FILE COPY

RE: Case No. 24-0449
COA #: 14-24-00160-CV
STYLE: SCOTT v. MAISOS

[DATE: 9/13/2024]
TC#: 2023-33118

Today the Supreme Court of Texas denied the motion for rehearing of the above-referenced petition for review.

DELESTER SCOTT
DELIVERED VIA POSTAL MAIL

FILE COPY

RE: Case No. 24-0449
COA #: 14-24-00160-CV
STYLE: SCOTT v. MAISOS

DATE: 9/13/2024
TC#: 2023-33118

Today the Supreme Court of Texas denied the motion for rehearing of the above-referenced petition for review.

MS. DEBORAH M. YOUNG (14TH COA)
CLERK, FOURTEENTH COURT OF APPEALS
301 FANNIN STREET, RM 245
HOUSTON, TX 77002
* DELIVERED VIA E-MAIL *

FILE COPY

RE: Case No. 24-0449
COA #: 14-24-00160-CV
STYLE: SCOTT v. MAISOS

DATE: 9/13/2024
TC#: 2023-33118

Today the Supreme Court of Texas denied the motion for rehearing of the above-referenced petition for review.

DISTRICT CLERK HARRIS COUNTY
HARRIS COUNTY CIVIL COURTHOUSE
P.O. BOX 4651
HOUSTON, TX 77210
* DELIVERED VIA E-MAIL *

FILE COPY

RE: Case No. 24-0449
COA #: 14-24-00160-CV
STYLE: SCOTT v. MAISOS

DATE: 9/13/2024
TC#: 2023-33118

Today the Supreme Court of Texas denied the motion for rehearing of the above-referenced petition for review.

MR. T. MARC CALVERT
CALVERT & ASSOCIATES
15201 MASON ROAD, SUITE 350
CYPRESS, TX 77433-5955
* DELIVERED VIA E-MAIL *

Motion Granted; Appeal Dismissed and Memorandum Opinion filed March 28, 2024

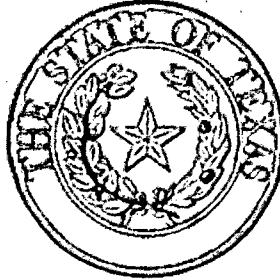

**In The
Fourteenth Court of Appeals**

NO. 14-24-00160-CV

DELESTER SCOTT, Appellant
V.
STEVEN MAISOS, Appellee

**On Appeal from the 129th District Court
Harris County, Texas
Trial Court Cause No. 2023-33118**

MEMORANDUM OPINION

This is an attempted interlocutory appeal from the denial of a no-evidence motion for summary judgment. Absent certain exceptions that do not apply here, an appellate court does not have jurisdiction to hear denied motions for summary judgment on appeal. *Ackermann v. Vordenbaum*, 403 S.W.2d 362, 365 (Tex.1966); *William Marsh Rice Univ. v. Coleman*, 291 S.W.3d 43, 45 (Tex. App.—Houston [14th Dist.] 2009, pet. dism'd).

On March 6, 2024, appellee filed a motion to dismiss the appeal for want of jurisdiction. The record supports appellee's motion. Appellant filed no response.

Accordingly, we dismiss the appeal.

PER CURIAM

Panel consists of Chief Justice Christopher and Justices Zimmerer and Wilson.

No. 2023-33118

MFSJY

DELESTER SCOTT

§
§
§
§
§
§
§
§

IN THE DISTRICT COURT OF

VS.

HARRIS COUNTY, TEXAS

STEVEN MAISOS

129TH JUDICIAL DISTRICT

ORDER

After consideration of Defendant STEVEN MAISLOS, MD'S Response to Plaintiff's Motion for Summary Judgment and arguments of counsel, if any, the Court is of the opinion that Plaintiff's Motion for Summary Judgment should be in all things denied.

It is therefore, ORDERED, ADJUDGED, AND DECREED that Plaintiff's Motion for Summary Judgment is **DENIED** in all respects.

Signed this ____ day of _____, 2023, in Harris County.

Signed:
1/26/2024



JUDGE PRESIDING

CALVERT, LEEVER & OSTLER

BY:



T. MARC CALVERT
SBN: 03671010
BRANDON M. OSTLER
SBN: 24092928

Patient record of insurance

Dr. Steven M dates of visits and labs

A. Patient visits • elevations

12/18/2018(2). 1/8/2019(2)
11/18/2018(2). 8/13/2018(2)
11/5/2018(4). 7/6/208(1)
9/21/2023(1). Total (14)

B. Order test

HCH (3) 10/10/18
Soutloop (4) 7/23/2018
Bio lab 12/18/2018
11/5/2018(2)
8/13/2018(6)
7/16/2018(21)
Lab corp. 4/21/2023(15) total(51)

C. Mental Health

Sun Behavioral 3//10/2021(1)
Harris cont. ldd.
6/28/18(1). 6/4/18
3/9/21(2). 2/27/18(4)
11/20/9(2). 1/18/18
12/10/18. 9/1/19
Texas west oak 2/28/18 to 3/7/18(8)



Pudendal nerve location near ligaments of the pelvis. Sacrospinous and/or Sacrotuberous ligament injuries from pelvic trauma, childbirth, or from low back instability can put increased pressure on the pudendal nerve or cause pudendal nerve constriction, contributing to vaginal pain.

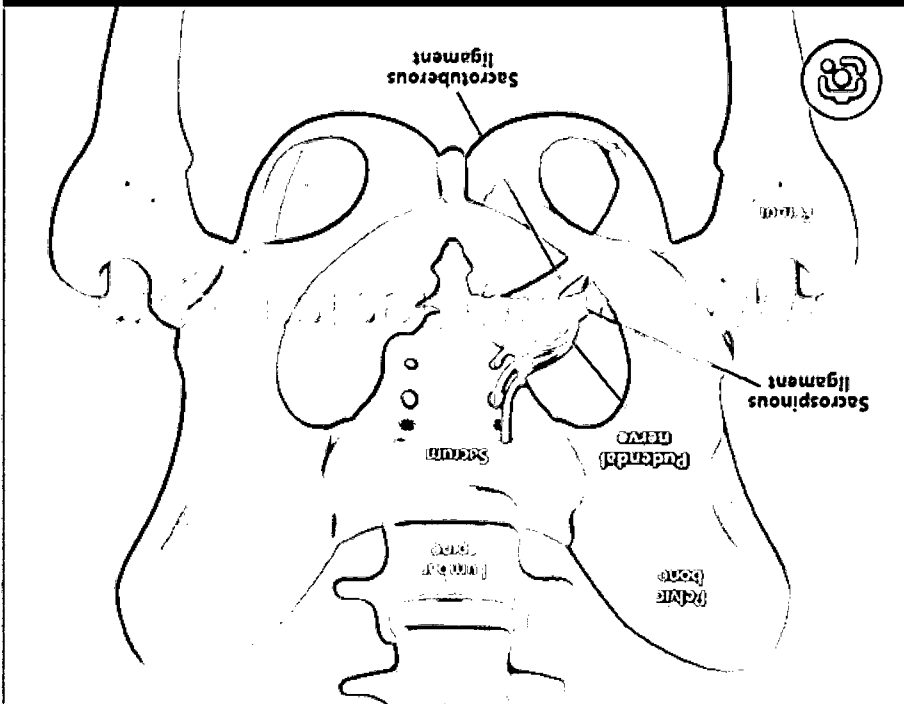

Pudendal Nerve Entrapment Syndrome: Under diagnosed...

Images may be subject to copyright. Learn More

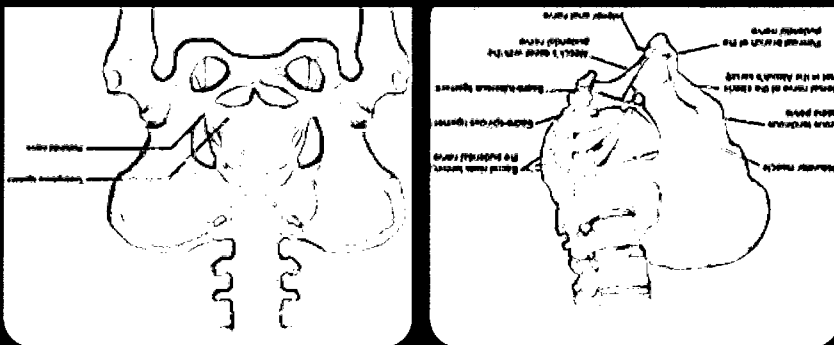

Discover



Search



Saved



① Data:
* iii
Vone
Important



Amerigroup
RealSolutions
in healthcare

Post Office Box 62509
Virginia Beach, VA 23466-2509

Delester Scott
6822 Cherrydale Dr
Houston, TX 77087-5133



www.myamerigroup.com

September 13, 2024

Delester Scott
6822 Cherrydale Dr
Houston, TX 77087-5133

Dear Delester Scott:

Thank you for choosing Amerigroup Community Care. We're here to make sure you have access to quality health care.

We have reviewed your request for access to your Protected Health Information. We would like to advise you of our findings.

Attached is a copy of your Protected Health Information in the assigned record set that we maintain.

We are committed to meeting the health care coverage needs of our members. If you have any questions, please call Member Services toll free at 1-800-600-4441. If you are deaf or hard of hearing, please call the toll-free AT&T Relay Service at 1-800-855-2880.

Sincerely,

Tressa Quinones
Corporate Privacy Compliance Analyst I
Member Privacy Unit

1,

CLAIMS REPORT

Claim Number	Member ID	Allow Amt	Paid Amt	Co-pay Amt	Svc Prov Full Name	Proc Desc	Svc Begin Date	Svc End Date
111563219600	715796606	\$0.00	\$0.00	\$0.00	Uzoaga, Enyibuaku R.	Testing, Autonomic Nervous System; Cardioagal Innervation Parasympathetic	1/31/2012	1/31/2012
111563219600	715796606	\$0.00	\$0.00	\$0.00	Uzoaga, Enyibuaku R.	Noninvasive Ear/Pulse Oximetry, Oxygen Saturation; Single Determination	1/31/2012	1/31/2012
111563219600	715796606	\$0.00	\$0.00	\$0.00	Uzoaga, Enyibuaku R.	Testing of autonomic nervous system function; vasomotor adrenergic innervation (sympathetic adrenergic function), includ	1/31/2012	1/31/2012
111494317400	715796606	\$0.00	\$0.00	\$0.00	Ameritox Ltd	Column Chromatography/Mass Spectrometry; Quantitative, Single Stationary & Mobile Phase Methadone	2/29/2012	2/29/2012
111494317400	715796606	\$0.00	\$0.00	\$0.00	Ameritox Ltd		2/29/2012	2/29/2012
111494317400	715796606	\$0.00	\$0.00	\$0.00	Ameritox Ltd	Opiate(s), drug and metabolites, each procedure	2/29/2012	2/29/2012
111563219600	715796606	\$0.00	\$0.00	\$0.00	Uzoaga, Enyibuaku R.	Medical Nutrition Therapy; Initial Assessment & Intervention, Face-To-Face W/Pt, 15 Min	1/31/2012	1/31/2012
111494317400	715796606	\$0.00	\$0.00	\$0.00	Ameritox Ltd	Amphetamine or methamphetamine	2/29/2012	2/29/2012
111494317400	715796606	\$0.00	\$0.00	\$0.00	Ameritox Ltd	Barbiturates, not elsewhere specified	2/29/2012	2/29/2012
111494317400	715796606	\$0.00	\$0.00	\$0.00	Ameritox Ltd	Creatinine; Other Source	2/29/2012	2/29/2012
111494317400	715796606	\$0.00	\$0.00	\$0.00	Ameritox Ltd	Immunoassay for analyte other than infectious agent antibody or infectious agent antigen; qualitative or semiquantitativ	2/29/2012	2/29/2012
111494317400	715796606	\$0.00	\$0.00	\$0.00	Ameritox Ltd	pH; body fluid, not otherwise specified	2/29/2012	2/29/2012
111494317400	715796606	\$0.00	\$0.00	\$0.00	Ameritox Ltd	Phencyclidine (Pcp)	2/29/2012	2/29/2012
111494317400	715796606	\$0.00	\$0.00	\$0.00	Ameritox Ltd	Spectrophotometry, Analyte Not Elsewhere Specified	2/29/2012	2/29/2012
111494317400	715796606	\$0.00	\$0.00	\$0.00	Ameritox Ltd	Benzodiazepines	2/29/2012	2/29/2012
111563219600	715796606	\$9.62	\$9.62	\$0.00	Uzoaga, Enyibuaku R.	Rhythm ECG, 1-3 leads; with interpretation and report	1/31/2012	1/31/2012
111563219600	715796606	\$70.83	\$70.83	\$0.00	Uzoaga, Enyibuaku R.	Limited bilateral noninvasive physiologic studies of upper or lower extremity arteries (eg, for lower extremity: ankle/brachial indices at distal posterior tibial and anterior	1/31/2012	1/31/2012
111105999500	715796606	\$89.91	\$89.91	\$0.00	Uzoaga, Enyibuaku R.	Office or other outpatient visit for the evaluation and management of an established patient, which requires a medically appropriate history and/or examination and high level	1/31/2012	1/31/2012
111105999900	715796606	\$58.41	\$58.41	\$0.00	Uzoaga, Enyibuaku R.	Office or other outpatient visit for the evaluation and management of an established patient, which requires a medically appropriate history and/or examination and moderate le	2/29/2012	2/29/2012
111105998200	715796606	\$58.41	\$58.41	\$0.00	Uzoaga, Enyibuaku R.	Office or other outpatient visit for the evaluation and management of an established patient, which requires a medically appropriate history and/or examination and moderate le	2/14/2012	2/14/2012
111105998300	715796606	\$41.59	\$41.59	\$0.00	Uzoaga, Enyibuaku R.	Office or other outpatient visit for the evaluation and management of an established patient, which requires a medically appropriate history and/or examination and low level o	2/21/2012	2/21/2012
111410362100	715796606	\$0.00	\$0.00	\$0.00	Uzoaga, Enyibuaku R.	Drug screen, qualitative; single drug class method (eg, immunoassay, enzyme assay), each drug class	2/29/2012	2/29/2012

2.

111382829900	715796606	\$149.04	\$149.04	\$0.00	Uzoaga, Enyibuaku R.	Drug screen, qualitative; single drug class method (eg, immunoassay, enzyme assay), each drug class	2/29/2012	2/29/2012
X 112173570500	715796606	\$68.01	\$68.01	\$0.00	Bhat, Suprabha	Office or other outpatient visit for the evaluation and management of a new patient, which requires a medically appropriate history and/or examination and low level of medical	✓ 6/5/2012	6/5/2012
111410362000	715796606	\$58.41	\$58.41	\$0.00	Uzoaga, Enyibuaku R.	Office or other outpatient visit for the evaluation and management of an established patient, which requires a medically appropriate history and/or examination and moderate le	4/3/2012	4/3/2012
111292832400	715796606	\$11.66	\$11.66	\$0.00	Quest Diagnostics Clinical Laboratories	Thyroid Stimulating Hormone (Tsh)	4/3/2012	4/3/2012
111292832400	715796606	\$4.49	\$4.49	\$0.00	Quest Diagnostics Clinical Laboratories	Blood Count; Complete Cbc, Automated (Hgb, Hct, Rbc, Wbc, & Platelet)	4/3/2012	4/3/2012
111292832400	715796606	\$7.34	\$7.34	\$0.00	Quest Diagnostics Clinical Laboratories	Comprehensive metabolic panel This panel must include the following: Albumin (82040) Bilirubin, total (82247) Calcium, t	4/3/2012	4/3/2012
113520169400	715796606	\$32.08	\$32.08	\$0.00	Gulf Coast M R I & Diagnostics	Radiologic examination, spine, lumbosacral; 2 or 3 views	11/5/2012	11/5/2012
112684915300	715796606	\$58.41	\$58.41	\$0.00	Uzoaga, Enyibuaku R.	Office or other outpatient visit for the evaluation and management of an established patient, which requires a medically appropriate history and/or examination and moderate le	8/1/2012	8/1/2012
114487269400	715796606	\$24.55	\$24.55	\$0.00	Clinical Pathology Labs	General Health Panel	1/25/2013	1/25/2013
114487269400	715796606	\$9.22	\$9.22	\$0.00	Clinical Pathology Labs	Lipid Panel	1/25/2013	1/25/2013
112976201300	715796606	\$0.00	\$0.00	\$0.00	Aegis Sciences	Urinalysis, Dip Stick/Tablet Reagent; Automated, W/O Microscopy	9/7/2012	9/7/2012
112976201300	715796606	\$0.00	\$0.00	\$0.00	Aegis Sciences	Chromatography, quantitative, column (eg, gas liquid or HPLC); multiple analytes, single stationary and mobile phase	9/7/2012	9/7/2012
112976201300	715796606	\$0.00	\$0.00	\$0.00	Aegis Sciences	Column chromatography/mass spectrometry (eg, GC/MS, or HPLC/MS), non-drug analyte not elsewhere specified; stable isotope dilution, multiple analytes, quantitative, single sta	9/7/2012	9/7/2012
112976201300	715796606	\$0.00	\$0.00	\$0.00	Aegis Sciences	Creatinine; Other Source	9/7/2012	9/7/2012
112976201300	715796606	\$0.00	\$0.00	\$0.00	Aegis Sciences	Mass/Tandem Spectrometry, Analyte Not Elsewhere Classified; Quantitative, Each Specimen	9/7/2012	9/7/2012
112976201300	715796606	\$0.00	\$0.00	\$0.00	Aegis Sciences	Meprobamate	9/7/2012	9/7/2012
112976201300	715796606	\$0.00	\$0.00	\$0.00	Aegis Sciences	Methadone	9/7/2012	9/7/2012
112976201300	715796606	\$0.00	\$0.00	\$0.00	Aegis Sciences	pH; body fluid, not otherwise specified	9/7/2012	9/7/2012
112976201300	715796606	\$0.00	\$0.00	\$0.00	Aegis Sciences	Benzodiazepines	9/7/2012	9/7/2012
114620086600	715796606	\$113.91	\$113.91	\$0.00	Fernandez, Jose M.	Psychiatric diagnostic evaluation with medical services	1/25/2013	1/25/2013
112901936300	715796606	\$58.41	\$58.41	\$0.00	Uzoaga, Enyibuaku R.	Office or other outpatient visit for the evaluation and management of an established patient, which requires a medically appropriate history and/or examination and moderate le	9/7/2012	9/7/2012
112244573300	715796606	\$58.41	\$58.41	\$0.00	Uzoaga, Enyibuaku R.	Office or other outpatient visit for the evaluation and management of an established patient, which requires a medically appropriate history and/or examination and moderate le	6/12/2012	6/12/2012

3.

112244571900	715796606	\$58.41	\$58.41	\$0.00	Uzoaga, Enyibuaku R.	Office or other outpatient visit for the evaluation and management of an established patient, which requires a medically appropriate history and/or examination and moderate le	6/4/2012	6/4/2012
113535372500	715796606	\$58.41	\$58.41	\$0.00	Uzoaga, Enyibuaku R.	Office or other outpatient visit for the evaluation and management of an established patient, which requires a medically appropriate history and/or examination and moderate le	11/5/2012	11/5/2012
114051987000	715796606	\$175.00	\$175.00	\$0.00	The Harris Center For Mental Health And Idd	Crisis Intervention Mental H	12/10/2012	12/10/2012
112371505300	715796606	\$0.00	\$0.00	\$0.00	Uzoaga, Enyibuaku R.	Office or other outpatient visit for the evaluation and management of an established patient, which requires a medically appropriate history and/or examination and moderate le	6/12/2012	6/12/2012
112371501500	715796606	\$0.00	\$0.00	\$0.00	Uzoaga, Enyibuaku R.	Office or other outpatient visit for the evaluation and management of an established patient, which requires a medically appropriate history and/or examination and moderate le	6/4/2012	6/4/2012
112550614400	715796606	\$0.00	\$0.00	\$0.00	Uzoaga, Enyibuaku R.	Drug screen, qualitative; single drug class method (eg, immunoassay, enzyme assay), each drug class	6/4/2012	6/4/2012
112550613200	715796606	\$0.00	\$0.00	\$0.00	Uzoaga, Enyibuaku R.	Drug screen, qualitative; single drug class method (eg, immunoassay, enzyme assay), each drug class	6/12/2012	6/12/2012
112550614700	715796606	\$0.00	\$0.00	\$0.00	Uzoaga, Enyibuaku R.	Office or other outpatient visit for the evaluation and management of an established patient, which requires a medically appropriate history and/or examination and moderate le	6/12/2012	6/12/2012
112550612500	715796606	\$0.00	\$0.00	\$0.00	Uzoaga, Enyibuaku R.	Office or other outpatient visit for the evaluation and management of an established patient, which requires a medically appropriate history and/or examination and moderate le	6/4/2012	6/4/2012
113102270000	715796606	\$143.10	\$143.10	\$0.00	Uzoaga, Enyibuaku R.	Drug screen, qualitative; single drug class method (eg, immunoassay, enzyme assay), each drug class	9/7/2012	9/7/2012
113652807900	715796606	\$0.00	\$0.00	\$0.00	Aegis Sciences	Urinalysis, Dip Stick/Tablet Reagent; Automated, W/O Microscopy	11/5/2012	11/5/2012
113652807900	715796606	\$0.00	\$0.00	\$0.00	Aegis Sciences	Benzodiazepines	11/5/2012	11/5/2012
113652807900	715796606	\$0.00	\$0.00	\$0.00	Aegis Sciences	Chromatography, quantitative, column (eg, gas liquid or HPLC); multiple analytes, single stationary and mobile phase	11/5/2012	11/5/2012
113652807900	715796606	\$0.00	\$0.00	\$0.00	Aegis Sciences	Column chromatography/mass spectrometry (eg, GC/MS, or HPLC/MS), non-drug analyte not elsewhere specified; stable isotope dilution, multiple analytes, quantitative, single sta	11/5/2012	11/5/2012
113652807900	715796606	\$0.00	\$0.00	\$0.00	Aegis Sciences	Creatinine; Other Source	11/5/2012	11/5/2012
112844033400	715796606	\$94.63	\$94.63	\$0.00	Gulf Coast M R I & Diagnostics	Echography, Scrotum & Contents	9/6/2012	9/6/2012
112244573100	715796606	\$143.10	\$143.10	\$0.00	Uzoaga, Enyibuaku R.	Drug screen, qualitative; single drug class method (eg, immunoassay, enzyme assay), each drug class	6/4/2012	6/4/2012
112244573000	715796606	\$143.10	\$143.10	\$0.00	Uzoaga, Enyibuaku R.	Drug screen, qualitative; single drug class method (eg, immunoassay, enzyme assay), each drug class	6/12/2012	6/12/2012

112259561200	715796606	\$58.41	\$58.41	\$0.00	Uzoaga, Enyibuaku R.	Office or other outpatient visit for the evaluation and management of an established patient, which requires a medically appropriate history and/or examination and moderate level of medical decision making	7/9/2012	7/9/2012
114487269400	715796606	\$0.00	\$0.00	\$0.00	Clinical Pathology Labs	Drug screen, qualitative; single drug class method (eg, immunoassay, enzyme assay), each drug class	1/25/2013	1/25/2013
112371505100	715796606	\$0.00	\$0.00	\$0.00	Uzoaga, Enyibuaku R.	Drug screen, qualitative; single drug class method (eg, immunoassay, enzyme assay), each drug class	6/4/2012	6/4/2012
112371499600	715796606	\$0.00	\$0.00	\$0.00	Uzoaga, Enyibuaku R.	Drug screen, qualitative; single drug class method (eg, immunoassay, enzyme assay), each drug class	6/12/2012	6/12/2012
111201304900	715796606	\$0.00	\$0.00	\$0.00	Uzoaga, Enyibuaku R.	Office or other outpatient visit for the evaluation and management of an established patient, which requires a medically appropriate history and/or examination and high level of medical decision making	1/31/2012	1/31/2012
111201304800	715796606	\$0.00	\$0.00	\$0.00	Uzoaga, Enyibuaku R.	Office or other outpatient visit for the evaluation and management of an established patient, which requires a medically appropriate history and/or examination and moderate level of medical decision making	2/29/2012	2/29/2012
111201306600	715796606	\$0.00	\$0.00	\$0.00	Uzoaga, Enyibuaku R.	Office or other outpatient visit for the evaluation and management of an established patient, which requires a medically appropriate history and/or examination and moderate level of medical decision making	2/14/2012	2/14/2012
111201305500	715796606	\$0.00	\$0.00	\$0.00	Uzoaga, Enyibuaku R.	Office or other outpatient visit for the evaluation and management of an established patient, which requires a medically appropriate history and/or examination and low level of medical decision making	2/21/2012	2/21/2012
111873369900	715796606	\$0.00	\$0.00	\$0.00	Ameritox Ltd	Opiate(s), drug and metabolites, each procedure	6/4/2012	6/4/2012
112976201300	715796606	\$0.00	\$0.00	\$0.00	Aegis Sciences	Column chromatography/mass spectrometry (eg, GC/MS, or HPLC/MS), analyte not elsewhere specified; quantitative, single sample	9/7/2012	9/7/2012
112976201300	715796606	\$0.00	\$0.00	\$0.00	Aegis Sciences	Opiate(s), drug and metabolites, each procedure	9/7/2012	9/7/2012
112976201300	715796606	\$0.00	\$0.00	\$0.00	Aegis Sciences	Spectrophotometry, analyte not elsewhere specified	9/7/2012	9/7/2012
111873369900	715796606	\$0.00	\$0.00	\$0.00	Ameritox Ltd	Amphetamine or methamphetamine	6/4/2012	6/4/2012
111873369900	715796606	\$0.00	\$0.00	\$0.00	Ameritox Ltd	Barbiturates, not elsewhere specified	6/4/2012	6/4/2012
111873369900	715796606	\$0.00	\$0.00	\$0.00	Ameritox Ltd	Column Chromatography/Mass Spectrometry; Quantitative, Single Stationary & Mobile Phase	6/4/2012	6/4/2012
111873369900	715796606	\$0.00	\$0.00	\$0.00	Ameritox Ltd	Creatinine; Other Source	6/4/2012	6/4/2012
111873369900	715796606	\$0.00	\$0.00	\$0.00	Ameritox Ltd	Immunoassay for analyte other than infectious agent antibody or infectious agent antigen; qualitative or semiquantitative	6/4/2012	6/4/2012
111873369900	715796606	\$0.00	\$0.00	\$0.00	Ameritox Ltd	pH; body fluid, not otherwise specified	6/4/2012	6/4/2012
111873369900	715796606	\$0.00	\$0.00	\$0.00	Ameritox Ltd	Phencyclidine (Pcp)	6/4/2012	6/4/2012
111873369900	715796606	\$0.00	\$0.00	\$0.00	Ameritox Ltd	Spectrophotometry, Analyte Not Elsewhere Specified	6/4/2012	6/4/2012
111873369900	715796606	\$0.00	\$0.00	\$0.00	Ameritox Ltd	Benzodiazepines	6/4/2012	6/4/2012
111873369900	715796606	\$0.00	\$0.00	\$0.00	Ameritox Ltd	Methadone	6/4/2012	6/4/2012

5.

113943678200	715796606	\$143.10	\$143.10	\$0.00	Uzoaga, Enyibuaku R.	Drug screen, qualitative; single drug class method (eg, immunoassay, enzyme assay), each drug class	11/5/2012	11/5/2012
113943680300	715796606	\$58.41	\$58.41	\$0.00	Uzoaga, Enyibuaku R.	Office or other outpatient visit for the evaluation and management of an established patient, which requires a medically appropriate history and/or examination and moderate le	11/5/2012	11/5/2012
113535372501	715796606	\$0.00	\$0.00	\$0.00	Uzoaga, Enyibuaku R.	Office or other outpatient visit for the evaluation and management of an established patient, which requires a medically appropriate history and/or examination and moderate le	11/5/2012	11/5/2012
111292832400	715796606	\$9.04	\$9.04	\$0.00	Quest Diagnostics Clinical Laboratories	Lipid Panel	4/3/2012	4/3/2012
111292832400	715796606	\$6.74	\$6.74	\$0.00	Quest Diagnostics Clinical Laboratories	Hemoglobin; glycosylated (A1C)	4/3/2012	4/3/2012
121248842400	715796606	\$113.91	\$113.91	\$0.00	Scardino, Gerard A.	Psychiatric diagnostic evaluation with medical services	8/7/2014	8/7/2014
122524896300	715796606	\$18.71	\$18.71	\$0.00	Scardino, Gerard A.	Therapeutic, prophylactic, or diagnostic injection (specify substance or drug); subcutaneous or intramuscular	10/3/2014	10/3/2014
122965185300	715796606	\$58.41	\$58.41	\$0.00	Scardino, Gerard A.	Office or other outpatient visit for the evaluation and management of an established patient, which requires a medically appropriate history and/or examination and moderate le	11/3/2014	11/3/2014
121750897400	715796606	\$0.00	\$0.00	\$0.00	The Harris Center For Mental Health And Idd	Skills training and development, per 15 minutes	9/5/2014	9/5/2014
122553948400	715796606	\$13.53	\$13.53	\$0.00	The Harris Center For Mental Health And Idd	Medication training and support, per 15 minutes	11/3/2014	11/3/2014
121221753300	715796606	\$8.88	\$8.88	\$0.00	Clinical Pathology Labs	Lipid Panel	8/7/2014	8/7/2014
121221753300	715796606	\$24.55	\$24.55	\$0.00	Clinical Pathology Labs	General Health Panel	8/7/2014	8/7/2014
122720723400	715796606	\$150.12	\$150.12	\$0.00	The Harris Center For Mental Health And Idd	Skills training and development, per 15 minutes	11/10/2014	11/10/2014
122965230300	715796606	\$18.71	\$18.71	\$0.00	Scardino, Gerard A.	Therapeutic, prophylactic, or diagnostic injection (specify substance or drug); subcutaneous or intramuscular	11/3/2014	11/3/2014
121457038000	715796606	\$20.32	\$20.32	\$0.00	Scardino, Gerard A.	Therapeutic, prophylactic, or diagnostic injection (specify substance or drug); subcutaneous or intramuscular	8/7/2014	8/7/2014
122008600700	715796606	\$20.32	\$20.32	\$0.00	Scardino, Gerard A.	Therapeutic, prophylactic, or diagnostic injection (specify substance or drug); subcutaneous or intramuscular	9/5/2014	9/5/2014
122752993200	715796606	\$0.00	\$0.00	\$0.00	City of Houston Fire Department	Ground mileage, per statute mile	11/14/2014	11/14/2014
122653186000	715796606	\$5.33	\$5.33	\$0.00	Arroyo, Jesus M.	Rhythm ECG, 1-3 leads; interpretation and report only	11/14/2014	11/14/2014
122653186000	715796606	\$94.03	\$94.03	\$0.00	Arroyo, Jesus M.	Emergency department visit for the evaluation and management of a patient, which requires a medically appropriate history and/or examination and high level of medical decision	11/14/2014	11/14/2014
123026608100	715796606	\$150.12	\$150.12	\$0.00	The Harris Center For Mental Health And Idd	Skills training and development, per 15 minutes	12/3/2014	12/3/2014

61

117293366600	715796606	\$59.72	\$59.72	\$0.00	Goldsmith, Corey E.	Office or other outpatient visit for the evaluation and management of a new patient, which requires a medically appropriate history and/or examination and moderate level of me	10/4/2013	10/4/2013
121221753300	715796606	\$108.46	\$108.46	\$0.00	Clinical Pathology Labs	Drug screen, qualitative; single drug class method (eg, immunoassay, enzyme assay), each drug class	8/7/2014	8/7/2014
117575609300	715796606	\$0.00	\$0.00	\$0.00	Harris County Hospital District-LBJ	Magnetic resonance (eg, proton) imaging, pelvis; without contrast material(s), followed by contrast material(s) and furt	10/24/2013	10/24/2013
117256163600	715796606	\$43.57	\$43.57	\$0.00	Harris County Hospital District-LBJ	Ultrasound, scrotum and contents	9/24/2013	9/24/2013
117256163600	715796606	\$546.00	\$546.00	\$0.00	Harris County Hospital District-LBJ	Duplex Scan, Arterial Inflow, Venous Outflow, Abdominal/Pelvic/Retroperitoneal Organs; Limited	9/24/2013	9/24/2013
122502278300	715796606	\$150.12	\$150.12	\$0.00	The Harris Center For Mental Health And Idd	Skills training and development, per 15 minutes	10/27/2014	10/27/2014
122222190000	715796606	\$150.12	\$150.12	\$0.00	The Harris Center For Mental Health And Idd	Skills training and development, per 15 minutes	10/9/2014	10/9/2014
117575609300	715796606	\$55.06	\$55.06	\$0.00	Harris County Hospital District-LBJ	Not Assigned	10/24/2013	10/24/2013
121795496900	715796606	\$150.12	\$150.12	\$0.00	The Harris Center For Mental Health And Idd	Skills training and development, per 15 minutes	9/9/2014	9/9/2014
122524896200	715796606	\$74.85	\$74.85	\$0.00	Scardino, Gerard A.	Haloperidol Decanoate Inj	10/3/2014	10/3/2014
116753155900	715796606	\$40.00	\$40.00	\$0.00	Harris County Hospital District-LBJ	Office or other outpatient visit for the evaluation and management of an established patient, which requires a medically appropriate history and/or examination and low level o	8/12/2013	8/12/2013
116612306600	715796606	\$6.37	\$6.37	\$0.00	DUP Memorial Hermann Hospital	Not Assigned	7/18/2013	7/19/2013
121965254500	715796606	\$150.12	\$150.12	\$0.00	The Harris Center For Mental Health And Idd	Skills training and development, per 15 minutes	9/23/2014	9/23/2014
117524133500	715796606	\$79.62	\$79.62	\$0.00	Iguh, Bernadette U.	Office or other outpatient visit for the evaluation and management of a new patient, which requires a medically appropriate history and/or examination and moderate level of me	8/6/2013	8/6/2013
122115347300	715796606	\$13.53	\$13.53	\$0.00	The Harris Center For Mental Health And Idd	Medication training and support, per 15 minutes	10/3/2014	10/3/2014
116612306600	715796606	\$279.11	\$279.11	\$0.00	DUP Memorial Hermann Hospital	Emergency department visit for the evaluation and management of a patient, which requires a medically appropriate history and/or examination and low level of medical decision	7/18/2013	7/19/2013
117322289600	715796606	\$40.00	\$40.00	\$0.00	Harris County Hospital District-LBJ	Office or other outpatient visit for the evaluation and management of an established patient, which requires a medically appropriate history and/or examination and low level o	10/4/2013	10/4/2013
117358492800	715796606	\$0.00	\$0.00	\$0.00	Moreno, Juan F.	Office or other outpatient visit for the evaluation and management of an established patient, which requires a medically appropriate history and/or examination and straightfor	10/10/2013	10/10/2013
117228196500	715796606	\$45.98	\$45.98	\$0.00	Lin, Jay	Duplex scan of arterial inflow and venous outflow of abdominal, pelvic, scrotal contents and/or retroperitoneal organs;	9/24/2013	9/24/2013
122965230200	715796606	\$74.85	\$74.85	\$0.00	Scardino, Gerard A.	Haloperidol Decanoate Inj	11/3/2014	11/3/2014

7.

123306221600	715796606	\$100.08	\$100.08	\$0.00	The Harris Center For Mental Health And Idd	Skills training and development, per 15 minutes	12/18/2014	12/18/2014
122965252000	715796606	\$150.12	\$150.12	\$0.00	The Harris Center For Mental Health And Idd	Skills training and development, per 15 minutes	11/24/2014	11/24/2014
122669247600	715796606	\$0.52	\$0.52	\$0.00	St Luke's Episcopal Hospital	Not Assigned	11/14/2014	11/14/2014
122669301000	715796606	\$6.95	\$6.95	\$0.00	Stanietzky, Nir D.	Radiologic Exam, Chest; Single View, Frontal	11/14/2014	11/14/2014
122669301200	715796606	\$30.48	\$30.48	\$0.00	Klinglesmith, Robert E.	Computed tomography, head or brain; without contrast material	11/14/2014	11/14/2014
122669247600	715796606	\$54.98	\$54.98	\$0.00	St Luke's Episcopal Hospital	Intravenous infusion, hydration; initial, 31 minutes to 1 hour	11/14/2014	11/14/2014
122669247600	715796606	\$11.44	\$11.44	\$0.00	St Luke's Episcopal Hospital	Intravenous infusion, hydration; each additional hour (List separately in addition to code for primary procedure)	11/14/2014	11/14/2014
122669247600	715796606	\$72.51	\$72.51	\$0.00	St Luke's Episcopal Hospital	Electrocardiogram, Routine 12+ Leads; Tracing Only W/O Interpretation & Report	11/14/2014	11/14/2014
122669247600	715796606	\$20.95	\$20.95	\$0.00	St Luke's Episcopal Hospital	Radiologic Exam, Chest; Single View, Frontal	11/14/2014	11/14/2014
122669247600	715796606	\$150.46	\$150.46	\$0.00	St Luke's Episcopal Hospital	Ct Scan, Head/Brain; W/O Contrast Matl	11/14/2014	11/14/2014
122669247600	715796606	\$350.89	\$350.89	\$0.00	St Luke's Episcopal Hospital	Emergency department visit for the evaluation and management of a patient, which requires a medically appropriate history and/or examination and high level of medical decision	11/14/2014	11/14/2014
122651315600	715796606	\$0.00	\$0.00	\$0.00	Clinical Pathology Labs	Collection, Venous Blood, Venipuncture	8/7/2014	8/7/2014
121540535700	715796606	\$59.88	\$59.88	\$0.00	Scardino, Gerard A.	Haloperidol Decanoate Inj	8/7/2014	8/7/2014
116519184400	715796606	\$55.71	\$55.71	\$0.00	Krajewski, Kenneth J.	Subsequent hospital inpatient or observation care, per day, for the evaluation and management of a patient, which requires a medically appropriate history and/or examination a	7/12/2013	7/17/2013
116519184400	715796606	\$66.86	\$66.86	\$0.00	Krajewski, Kenneth J.	Hospital inpatient or observation discharge day management; 30 minutes or less on the date of the encounter	7/12/2013	7/17/2013
116519184400	715796606	\$55.71	\$55.71	\$0.00	Krajewski, Kenneth J.	Subsequent hospital inpatient or observation care, per day, for the evaluation and management of a patient, which requires a medically appropriate history and/or examination a	7/12/2013	7/17/2013
116519184400	715796606	\$116.44	\$116.44	\$0.00	Krajewski, Kenneth J.	Initial hospital inpatient or observation care, per day, for the evaluation and management of a patient, which requires a medically appropriate history and/or examination and	7/12/2013	7/17/2013
121750897300	715796606	\$100.08	\$100.08	\$0.00	The Harris Center For Mental Health And Idd	Skills training and development, per 15 minutes	9/5/2014	9/5/2014
121922976700	715796606	\$150.12	\$150.12	\$0.00	The Harris Center For Mental Health And Idd	Skills training and development, per 15 minutes	9/17/2014	9/17/2014
121750897500	715796606	\$100.08	\$100.08	\$0.00	The Harris Center For Mental Health And Idd	Skills training and development, per 15 minutes	9/11/2014	9/11/2014
121750897200	715796606	\$150.12	\$150.12	\$0.00	The Harris Center For Mental Health And Idd	Skills training and development, per 15 minutes	9/4/2014	9/4/2014
122008600600	715796606	\$74.85	\$74.85	\$0.00	Scardino, Gerard A.	Haloperidol Decanoate Inj	9/5/2014	9/5/2014
117945527800	715796606	\$81.77	\$81.77	\$0.00	KAMPALATH, RONY V.	Magnetic resonance (eg, proton) imaging, pelvis; without contrast material(s), followed by contrast material(s) and furt	10/24/2013	10/24/2013

8.

117819272200	715796606	\$40.00	\$40.00	\$0.00 Harris County Hospital District-LBJ	Office or other outpatient visit for the evaluation and management of an established patient, which requires a medically appropriate history and/or examination and low level o	10/10/2013	10/10/2013
116444567900	715796606	\$0.00	\$0.00	\$0.00 Harris County Psychiatric Ctr	Not Assigned	7/11/2013	7/17/2013
122919141500	715796606	\$100.08	\$100.08	\$0.00 The Harris Center For Mental Health And Idd	Skills training and development, per 15 minutes	11/20/2014	11/20/2014
122073632900	715796606	\$100.08	\$100.08	\$0.00 The Harris Center For Mental Health And Idd	Skills training and development, per 15 minutes	9/30/2014	9/30/2014
122329428700	715796606	\$150.12	\$150.12	\$0.00 The Harris Center For Mental Health And Idd	Skills training and development, per 15 minutes	10/15/2014	10/15/2014
122919141601	715796606	\$100.08	\$100.08	\$0.00 The Harris Center For Mental Health And Idd	Skills training and development, per 15 minutes	11/20/2014	11/20/2014
117104064300	715796606	\$40.81	\$40.81	\$0.00 Takenaka, Katrin Y.	Emergency department visit for the evaluation and management of a patient, which requires a medically appropriate history and/or examination and low level of medical decision	7/18/2013	7/18/2013
117228196600	715796606	\$0.00	\$0.00	\$0.00 Lin, Jay	Echography, Scrotum & Contents	9/24/2013	9/24/2013
122752993200	715796606	\$228.22	\$228.22	\$0.00 City of Houston Fire Department	Ambulance service, basic life support, emergency transport (BLS, emergency)	11/14/2014	11/14/2014
116444567900	715796606	\$2,700.00	\$2,700.00	\$0.00 Harris County Psychiatric Ctr	Not Assigned	7/11/2013	7/17/2013
116444567900	715796606	\$0.00	\$0.00	\$0.00 Harris County Psychiatric Ctr	Not Assigned	7/11/2013	7/17/2013
116444567900	715796606	\$0.00	\$0.00	\$0.00 Harris County Psychiatric Ctr	Not Assigned	7/11/2013	7/17/2013
116444567900	715796606	\$0.00	\$0.00	\$0.00 Harris County Psychiatric Ctr	Not Assigned	7/11/2013	7/17/2013
116444567900	715796606	\$0.00	\$0.00	\$0.00 Harris County Psychiatric Ctr	Not Assigned	7/11/2013	7/17/2013
116444567900	715796606	\$0.00	\$0.00	\$0.00 Harris County Psychiatric Ctr	Not Assigned	7/11/2013	7/17/2013
116444567900	715796606	\$0.00	\$0.00	\$0.00 Harris County Psychiatric Ctr	Not Assigned	7/11/2013	7/17/2013
115892666300	715796606	\$173.19	\$173.19	\$0.00 Schwartz, Aaron M.	Incision and drainage of soft tissue abscess, subfascial (ie, involves the soft tissue below the deep fascia)	5/26/2013	5/26/2013
115892666300	715796606	\$94.03	\$94.03	\$0.00 Schwartz, Aaron M.	Emergency department visit for the evaluation and management of a patient, which requires a medically appropriate history and/or examination and high level of medical decision	5/26/2013	5/26/2013
114985715300	715796606	\$68.01	\$68.01	\$0.00, Guzick, Norman D.	Office or other outpatient visit for the evaluation and management of a new patient, which requires a medically appropriate history and/or examination and low level of medical	2/19/2013	2/19/2013
115871244600	715796606	\$6.35	\$6.35	\$0.00 Chang, Andrew H.	Radiologic examination, foot; complete, minimum of 3 views	5/26/2013	5/26/2013
115906186300	715796606	\$1.41	\$1.41	\$0.00 St Luke's Episcopal Hospital	Not Assigned	5/26/2013	5/26/2013
115906186300	715796606	\$0.15	\$0.15	\$0.00 St Luke's Episcopal Hospital	Not Assigned	5/26/2013	5/26/2013
115906186300	715796606	\$42.79	\$42.79	\$0.00 St Luke's Episcopal Hospital	Radiologic examination, foot; complete, minimum of 3 views	5/26/2013	5/26/2013
115906186300	715796606	\$34.06	\$34.06	\$0.00 St Luke's Episcopal Hospital	Tetanus, diphtheria toxoids and acellular pertussis vaccine (Tdap), when administered to individuals 7 years or older, f	5/26/2013	5/26/2013
115906186300	715796606	\$369.58	\$369.58	\$0.00 St Luke's Episcopal Hospital	Emergency department visit for the evaluation and management of a patient, which requires a medically appropriate history and/or examination and moderate level of medical deci	5/26/2013	5/26/2013
115906186300	715796606	\$12.29	\$12.29	\$0.00, St Luke's Episcopal Hospital	Not Assigned	5/26/2013	5/26/2013

9.

115906186300	715796606	\$9.28	\$9.28	\$0.00	St Luke's Episcopal Hospital	Basic metabolic panel (Calcium, total) This panel must include the following: Calcium, total (82310) Carbon dioxide (bicarbonate) (82374) Chloride (82435) Creatinine (82565) G	5/26/2013	5/26/2013
115906186300	715796606	\$8.53	\$8.53	\$0.00	St Luke's Episcopal Hospital	Blood Count; Complete Cbc, Automated (Hgb, Hct, Rbc, Wbc, & Platelet) & Automated Differential Wbc	5/26/2013	5/26/2013
115906186300	715796606	\$9.45	\$9.45	\$0.00	St Luke's Episcopal Hospital	Culture, Bacterial; Any Other Source Except Urine/Blood/Stool W/Isolatn & Presumptive Id	5/26/2013	5/26/2013
115906186300	715796606	\$8.86	\$8.86	\$0.00	St Luke's Episcopal Hospital	Culture, Bacterial; Aerobic Isolate, Add'l Methods Required For Definitive Id, Ea Isolate	5/26/2013	5/26/2013
115906186300	715796606	\$9.48	\$9.48	\$0.00	St Luke's Episcopal Hospital	Susceptibility studies, antimicrobial agent; microdilution or agar dilution (minimum inhibitory concentration [MIC] or b	5/26/2013	5/26/2013
115906186300	715796606	\$4.68	\$4.68	\$0.00	St Luke's Episcopal Hospital	Smear, Primary Source W/Interpretation; Gram Or Giemsa Stain, Bacteria/Fungi/Cell Types	5/26/2013	5/26/2013
114697685200	715796606	\$10.30	\$10.30	\$0.00	Clinical Pathology Labs	Drug screen, other than chromatographic; any number of drug classes, by clia waived test or moderate complexity test, per patient encounter	1/25/2013	1/25/2013
114617598200	715796606	\$0.00	\$0.00	\$0.00	Uzoaga, Enyibuaku R.	Office or other outpatient visit for the evaluation and management of an established patient, which requires a medically appropriate history and/or examination and low level o	2/4/2013	2/4/2013
114617595800	715796606	\$0.00	\$0.00	\$0.00	Uzoaga, Enyibuaku R.	Drug screen, qualitative; single drug class method (eg, immunoassay, enzyme assay), each drug class	2/4/2013	2/4/2013
115906186300	715796606	\$3.18	\$3.18	\$0.00	St Luke's Episcopal Hospital	Not Assigned	5/26/2013	5/26/2013
114288861100	715796606	\$66.86	\$66.86	\$0.00	Allen, Melissa K.	Hospital inpatient or observation discharge day management; 30 minutes or less on the date of the encounter	12/13/2012	12/14/2012
114288861000	715796606	\$55.71	\$55.71	\$0.00	Allen, Melissa K.	Subsequent hospital inpatient or observation care, per day, for the evaluation and management of a patient, which requires a medically appropriate history and/or examination a	12/11/2012	12/12/2012
114288861100	715796606	\$55.71	\$55.71	\$0.00	Allen, Melissa K.	Subsequent hospital inpatient or observation care, per day, for the evaluation and management of a patient, which requires a medically appropriate history and/or examination a	12/13/2012	12/14/2012
114288861000	715796606	\$55.71	\$55.71	\$0.00	Allen, Melissa K.	Subsequent hospital inpatient or observation care, per day, for the evaluation and management of a patient, which requires a medically appropriate history and/or examination a	12/11/2012	12/12/2012
113652807900	715796606	\$0.00	\$0.00	\$0.00	Aegis Sciences	Mass/Tandem Spectrometry, Analyte Not Elsewhere Classified; Quantitative, Each Specimen	11/5/2012	11/5/2012
113652807900	715796606	\$0.00	\$0.00	\$0.00	Aegis Sciences	Meprobamate	11/5/2012	11/5/2012
113652807900	715796606	\$0.00	\$0.00	\$0.00	Aegis Sciences	Methadone	11/5/2012	11/5/2012
113652807900	715796606	\$0.00	\$0.00	\$0.00	Aegis Sciences	pH; body fluid, not otherwise specified	11/5/2012	11/5/2012

101

113652807900	715796606	\$0.00	\$0.00	\$0.00	Aegis Sciences	Mass spectrometry and tandem mass spectrometry (MS, MS/MS), analyte not elsewhere specified; qualitative, each specimen	11/5/2012	11/5/2012
113994867700	715796606	\$1,350.00	\$1,350.00	\$0.00	Harris County Psychiatric Ctr	Not Assigned	12/11/2012	12/14/2012
113994867700	715796606	\$0.00	\$0.00	\$0.00	Harris County Psychiatric Ctr	Not Assigned	12/11/2012	12/14/2012
113994867700	715796606	\$0.00	\$0.00	\$0.00	Harris County Psychiatric Ctr	Not Assigned	12/11/2012	12/14/2012
113994867700	715796606	\$0.00	\$0.00	\$0.00	Harris County Psychiatric Ctr	Not Assigned	12/11/2012	12/14/2012
113994867700	715796606	\$0.00	\$0.00	\$0.00	Harris County Psychiatric Ctr	Not Assigned	12/11/2012	12/14/2012
112241730600	715796606	\$0.00	\$0.00	\$0.00	Ameritox Ltd	Opiate(s), drug and metabolites, each procedure	7/9/2012	7/9/2012
112241730600	715796606	\$0.00	\$0.00	\$0.00	Ameritox Ltd	Amphetamine or methamphetamine	7/9/2012	7/9/2012
112241730600	715796606	\$0.00	\$0.00	\$0.00	Ameritox Ltd	Methadone	7/9/2012	7/9/2012
113652807900	715796606	\$0.00	\$0.00	\$0.00	Aegis Sciences	Column chromatography/mass spectrometry (eg, GC/MS, or HPLC/MS), analyte not elsewhere specified; quantitative, single s	11/5/2012	11/5/2012
113652807900	715796606	\$0.00	\$0.00	\$0.00	Aegis Sciences	Opiate(s), drug and metabolites, each procedure	11/5/2012	11/5/2012
113652807900	715796606	\$0.00	\$0.00	\$0.00	Aegis Sciences	Spectrophotometry, analyte not elsewhere specified	11/5/2012	11/5/2012
114617589000	715796606	\$143.10	\$143.10	\$0.00	Uzoaga, Enyibuaku R.	Drug screen, qualitative; single drug class method (eg, immunoassay, enzyme assay), each drug class	1/7/2013	1/7/2013
114617587700	715796606	\$143.10	\$143.10	\$0.00	Uzoaga, Enyibuaku R.	Drug screen, qualitative; single drug class method (eg, immunoassay, enzyme assay), each drug class	2/4/2013	2/4/2013
115906186300	715796606	\$0.00	\$0.00	\$0.00	St Luke's Episcopal Hospital	Non-Covered Item Or Service	5/26/2013	5/26/2013
112241730600	715796606	\$0.00	\$0.00	\$0.00	Ameritox Ltd	Barbiturates, not elsewhere specified	7/9/2012	7/9/2012
112241730600	715796606	\$0.00	\$0.00	\$0.00	Ameritox Ltd	Cocaine or metabolite	7/9/2012	7/9/2012
112241730600	715796606	\$0.00	\$0.00	\$0.00	Ameritox Ltd	Column Chromatography/Mass Spectrometry; Quantitative, Single Stationary & Mobile Phase	7/9/2012	7/9/2012
112241730600	715796606	\$0.00	\$0.00	\$0.00	Ameritox Ltd	Creatinine; Other Source	7/9/2012	7/9/2012
112241730600	715796606	\$0.00	\$0.00	\$0.00	Ameritox Ltd	Immunoassay for analyte other than infectious agent antibody or infectious agent antigen; qualitative or semiquantitativ	7/9/2012	7/9/2012
112241730600	715796606	\$0.00	\$0.00	\$0.00	Ameritox Ltd	pH; body fluid, not otherwise specified	7/9/2012	7/9/2012
112241730600	715796606	\$0.00	\$0.00	\$0.00	Ameritox Ltd	Phencyclidine (Pcp)	7/9/2012	7/9/2012
112241730600	715796606	\$0.00	\$0.00	\$0.00	Ameritox Ltd	Spectrophotometry, Analyte Not Elsewhere Specified	7/9/2012	7/9/2012
112241730600	715796606	\$0.00	\$0.00	\$0.00	Ameritox Ltd	Benzodiazepines	7/9/2012	7/9/2012
114617589900	715796606	\$58.41	\$58.41	\$0.00	Uzoaga, Enyibuaku R.	Office or other outpatient visit for the evaluation and management of an established patient, which requires a medically appropriate history and/or examination and moderate le	1/7/2013	1/7/2013
114617591500	715796606	\$41.59	\$41.59	\$0.00	Uzoaga, Enyibuaku R.	Office or other outpatient visit for the evaluation and management of an established patient, which requires a medically appropriate history and/or examination and low level o	2/4/2013	2/4/2013
136532846100	715796606	\$8.51	\$8.51	\$0.00	Laboratory Corporation of America	Lipid Panel	10/14/2016	10/14/2016

135993098800	715796606	\$25.45	\$25.45	\$0.00	Jones, Cheryl H.	Office or other outpatient visit for the evaluation and management of an established patient, which requires a medically appropriate history and/or examination and straightfor	9/23/2016	9/23/2016
131190826300	715796606	\$38.26	\$38.26	\$0.00	Jones, Cheryl H.	Office or other outpatient visit for the evaluation and management of an established patient, which requires a medically appropriate history and/or examination and low level o	2/5/2016	2/5/2016
133007227800	715796606	\$53.74	\$53.74	\$0.00	Jones, Cheryl H.	Office or other outpatient visit for the evaluation and management of an established patient, which requires a medically appropriate history and/or examination and moderate le	5/2/2016	5/2/2016
137889050700	715796606	\$0.00	\$0.00	\$0.00	Jones, Cheryl H.	Vital signs recorded (includes at minimum: temperature, pulse, respiration, and blood pressure)(CAP)1	9/16/2016	9/16/2016
137889050700	715796606	\$0.00	\$0.00	\$0.00	Jones, Cheryl H.	Beta Blocker Therapy Prescribed Or Currently Being Taken (Cad,Hf)	9/16/2016	9/16/2016
137889050700	715796606	\$0.00	\$0.00	\$0.00	Jones, Cheryl H.	Current tobacco smoker (CAD, CAP, COPD, PV)1 (DM)4	9/16/2016	9/16/2016
137889050700	715796606	\$0.00	\$0.00	\$0.00	Jones, Cheryl H.	Documentation of new diagnosis of initial or recurrent episode of major depressive disorder (MDD)	9/16/2016	9/16/2016
136456505000	715796606	\$0.00	\$0.00	\$0.00	Jones, Cheryl H.	Body Mass Index (BMI), documented (PV)	10/14/2016	10/14/2016
136456505000	715796606	\$0.00	\$0.00	\$0.00	Jones, Cheryl H.	Most recent systolic blood pressure less than 130 mm Hg (DM) (HTN, CKD,CAD)	10/14/2016	10/14/2016
136456505000	715796606	\$0.00	\$0.00	\$0.00	Jones, Cheryl H.	Most recent diastolic blood pressure greater than or equal to 90 mm Hg (DM) (HTN, CKD, CAD)	10/14/2016	10/14/2016
136456505000	715796606	\$0.00	\$0.00	\$0.00	Jones, Cheryl H.	Collection, Venous Blood, Venipuncture	10/14/2016	10/14/2016
137889050700	715796606	\$38.26	\$38.26	\$0.00	Jones, Cheryl H.	Office or other outpatient visit for the evaluation and management of an established patient, which requires a medically appropriate history and/or examination and low level o	9/16/2016	9/16/2016
136456505000	715796606	\$38.26	\$38.26	\$0.00	Jones, Cheryl H.	Office or other outpatient visit for the evaluation and management of an established patient, which requires a medically appropriate history and/or examination and low level o	10/14/2016	10/14/2016
131070874900	715796606	\$53.74	\$53.74	\$0.00	Jones, Cheryl H.	Office or other outpatient visit for the evaluation and management of an established patient, which requires a medically appropriate history and/or examination and moderate le	1/29/2016	1/29/2016
136532846100	715796606	\$23.57	\$23.57	\$0.00	Laboratory Corporation of America	General Health Panel	10/14/2016	10/14/2016
136532846100	715796606	\$5.89	\$5.89	\$0.00	Laboratory Corporation of America	Thyroxine; Free	10/14/2016	10/14/2016
136532846100	715796606	\$11.07	\$11.07	\$0.00	Laboratory Corporation of America	Triiodothyronine T3; Free	10/14/2016	10/14/2016
124979788600	715796606	\$0.00	\$0.00	\$0.00	Hinh, Peter P.	Patient screened for tobacco use AND received tobacco cessation (intervention, counseling, pharmacotherapy, or both) if identified as a tobacco user (PV, CAD)	3/10/2015	3/10/2015
136238914400	715796606	\$0.00	\$0.00	\$0.00	Global Imaging	Echography, Scrotum & Contents	9/13/2016	9/13/2016
136523287300	715796606	\$113.91	\$113.91	\$0.00	Valdes, Ignacio H.	Psychiatric diagnostic evaluation with medical services	10/17/2016	10/17/2016

12.

126906519700	715796606	\$91.56	\$91.56	\$0.00	Jones, Cheryl H.	Office or other outpatient visit for the evaluation and management of a new patient, which requires a medically appropriate history and/or examination and moderate level of me	7/9/2015	7/9/2015
131070874900	715796606	\$0.00	\$0.00	\$0.00	Jones, Cheryl H.	Collection, Venous Blood, Venipuncture	1/29/2016	1/29/2016
124979788600	715796606	\$68.01	\$68.01	\$0.00	Hinh, Peter P.	Office or other outpatient visit for the evaluation and management of a new patient, which requires a medically appropriate history and/or examination and low level of medical	3/10/2015	3/10/2015
126462327200	715796606	\$151.56	\$151.56	\$0.00	Hinh, Peter P.	Cystourethroscopy (Sep Proc)	6/10/2015	6/10/2015
125101159000	715796606	\$6.61	\$6.61	\$0.00	Clinical Pathology Labs	Hemoglobin; glycosylated (A1C)	4/6/2015	4/6/2015
126174408100	715796606	\$95.54	\$95.54	\$0.00	Sekhon, Navdeep S.	Emergency department visit for the evaluation and management of a patient, which requires a medically appropriate history and/or examination and moderate level of medical deci	5/11/2015	5/11/2015
135993098800	715796606	\$0.00	\$0.00	\$0.00	Jones, Cheryl H.	Body Mass Index (BMI), documented (PV)	9/23/2016	9/23/2016
135993098800	715796606	\$0.00	\$0.00	\$0.00	Jones, Cheryl H.	Most recent systolic blood pressure 130-139 mm Hg (DM) (HTN, CKD, CAD)	9/23/2016	9/23/2016
135993098800	715796606	\$0.00	\$0.00	\$0.00	Jones, Cheryl H.	Most recent diastolic blood pressure greater than or equal to 90 mm Hg (DM) (HTN, CKD, CAD)	9/23/2016	9/23/2016
134439587600	715796606	\$0.00	\$0.00	\$0.00	Dodge, John S.	Office or other outpatient visit for the evaluation and management of an established patient, which requires a medically appropriate history and/or examination and high level	4/6/2015	4/6/2015
134439587600	715796606	\$0.00	\$0.00	\$0.00	Dodge, John S.	Current tobacco non-user (CAD, CAP, COPD, PV) (DM) (IBD)	4/6/2015	4/6/2015
134439587600	715796606	\$0.00	\$0.00	\$0.00	Dodge, John S.	Eligible clinician attests to documenting in the medical record they obtained, updated, or reviewed the patient's current medications	4/6/2015	4/6/2015
134439587600	715796606	\$0.00	\$0.00	\$0.00	Dodge, John S.	Prolonged service(s) in the outpatient setting requiring direct patient contact beyond the time of the usual service; each additional 30 minutes (List separately in addition t	4/6/2015	4/6/2015
134439587600	715796606	\$0.00	\$0.00	\$0.00	Dodge, John S.	Injection, Corpora Cavernosa W/Pharmacologic Agent(S)	4/6/2015	4/6/2015
134439587600	715796606	\$0.00	\$0.00	\$0.00	Dodge, John S.	Prolonged service(s) in the outpatient setting requiring direct patient contact beyond the time of the usual service; first hour (List separately in addition to code for outpa	4/6/2015	4/6/2015
134439587600	715796606	\$0.00	\$0.00	\$0.00	Dodge, John S.	Duplex Scan, Arterial Inflow & Venous Outflow, Penile Vessels; Complete Study	4/6/2015	4/6/2015
125365787900	715796606	\$41.59	\$41.59	\$0.00	Hinh, Peter P.	Office or other outpatient visit for the evaluation and management of an established patient, which requires a medically appropriate history and/or examination and low level o	4/20/2015	4/20/2015
125503697900	715796606	\$68.01	\$68.01	\$0.00	Ninan, Matthews	Office or other outpatient visit for the evaluation and management of a new patient, which requires a medically appropriate history and/or examination and low level of medical	4/28/2015	4/28/2015
125523715100	715796606	\$87.90	\$87.90	\$0.00	Oommen, Sowmya M.	Emergency department visit for the evaluation and management of a patient, which requires a medically appropriate history and/or examination and moderate level of medical deci	4/14/2015	4/14/2015

131

124164320300	715796606	\$40.00	\$40.00	\$0.00	Harris County Hospital District-LBJ	Office or other outpatient visit for the evaluation and management of an established patient, which requires a medically appropriate history and/or examination and low level o	2/3/2015	2/3/2015
126051193900	715796606	\$7.70	\$7.70	\$0.00	Lakkis, Nasser M.	Electrocardiogram, Routine W/At Least 12 Leads; Interpretation & Report Only	5/11/2015	5/11/2015
125101159000	715796606	\$0.00	\$0.00	\$0.00	Clinical Pathology Labs	Collection, Venous Blood, Venipuncture	4/6/2015	4/6/2015
124770756600	715796606	\$0.00	\$0.00	\$0.00	Saqib, Naveed U.	Office or other outpatient visit for the evaluation and management of an established patient, which requires a medically appropriate history and/or examination and low level o	2/24/2015	2/24/2015
124112325200	715796606	\$19.04	\$19.04	\$0.00	Memorial Hospital - Southeast	Not Assigned	2/11/2015	2/11/2015
124112325200	715796606	\$44.80	\$44.80	\$0.00	Memorial Hospital - Southeast	Not Assigned	2/11/2015	2/11/2015
125306973300	715796606	\$9.95	\$9.95	\$0.00	Gregg, James P.	Radiologic examination, chest, 2 views, frontal and lateral:	4/14/2015	4/14/2015
125306973400	715796606	\$7.70	\$7.70	\$0.00	Lakkis, Nasser M.	Electrocardiogram, Routine W/At Least 12 Leads; Interpretation & Report Only	4/14/2015	4/14/2015
124112325200	715796606	\$623.36	\$623.36	\$0.00	Memorial Hospital - Southeast	Computed tomographic angiography, abdomen and pelvis, with contrast material(s), including noncontrast images, if performed, and image postprocessing	2/11/2015	2/11/2015
125089913900	715796606	\$0.00	\$0.00	\$0.00	Dodge, John S.	Prolonged service(s) in the outpatient setting requiring direct patient contact beyond the time of the usual service; first hour (List separately in addition to code for outpa	4/6/2015	4/6/2015
125089913900	715796606	\$0.00	\$0.00	\$0.00	Dodge, John S.	Prolonged service(s) in the outpatient setting requiring direct patient contact beyond the time of the usual service; each additional 30 minutes (List separately in addition t	4/6/2015	4/6/2015
125089913900	715796606	\$0.00	\$0.00	\$0.00	Dodge, John S.	Injection, Corpora Cavernosa W/Pharmacologic Agent(S)	4/6/2015	4/6/2015
125089913900	715796606	\$0.00	\$0.00	\$0.00	Dodge, John S.	Office or other outpatient visit for the evaluation and management of an established patient, which requires a medically appropriate history and/or examination and high level	4/6/2015	4/6/2015
125089913900	715796606	\$0.00	\$0.00	\$0.00	Dodge, John S.	Duplex Scan, Arterial Inflow & Venous Outflow, Penile Vessels; Complete Study	4/6/2015	4/6/2015
125089913900	715796606	\$0.00	\$0.00	\$0.00	Dodge, John S.	Current tobacco non-user (CAD, CAP, COPD, PV) (DM) (IBD)	4/6/2015	4/6/2015
125089913900	715796606	\$0.00	\$0.00	\$0.00	Dodge, John S.	Eligible clinician attests to documenting in the medical record they obtained, updated, or reviewed the patient's current medications	4/6/2015	4/6/2015
124193933000	715796606	\$79.23	\$79.23	\$0.00	Goldstein, Jeffrey R.	Computed tomographic angiography, abdomen and pelvis, with contrast material(s), including noncontrast images, if performed, and image postprocessing	2/11/2015	2/11/2015
125134223901	715796606	\$61.34	\$61.34	\$0.00	Scardino, Gerard A.	Office or other outpatient visit for the evaluation and management of an established patient, which requires a medically appropriate history and/or examination and moderate le	3/2/2015	3/2/2015

141

125134223900	715796606	\$58.41	\$58.41	\$0.00	Scardino, Gerard A.	Office or other outpatient visit for the evaluation and management of an established patient, which requires a medically appropriate history and/or examination and moderate le	3/2/2015	3/2/2015
125335728600	715796606	\$271.02	\$271.02	\$0.00	City of Houston Fire Department	Ambulance service, advanced life support, emergency transport, level 1 (ALS 1 - emergency)	4/14/2015	4/14/2015
122752993201	715796606	\$31.32	\$31.32	\$0.00	City of Houston Fire Department	Ground mileage, per statute mile	11/14/2014	11/14/2014
124218771000	715796606	\$0.00	\$0.00	\$0.00	Saqib, Naveed U.	Office or other outpatient visit for the evaluation and management of a new patient, which requires a medically appropriate history and/or examination and low level of medical	2/9/2015	2/9/2015
126876818600	715796606	\$28.41	\$28.41	\$0.00	The Harris Center For Mental Health And Idd	Medication training and support, per 15 minutes	6/19/2015	6/19/2015
124094589500	715796606	\$22.04	\$22.04	\$0.00	Moreno, Juan F.	Office or other outpatient visit for the evaluation and management of an established patient, which requires a medically appropriate history and/or examination and low level o	2/3/2015	2/3/2015
124273917200	715796606	\$0.00	\$0.00	\$0.00	City of Houston Fire Department	Ground mileage, per statute mile	11/14/2014	11/14/2014
124273917201	715796606	\$0.00	\$0.00	\$0.00	City of Houston Fire Department	Ground mileage, per statute mile	11/14/2014	11/14/2014
122919141600	715796606	\$0.00	\$0.00	\$0.00	The Harris Center For Mental Health And Idd	Skills training and development, per 15 minutes	11/20/2014	11/20/2014
125335728600	715796606	\$31.32	\$31.32	\$0.00	City of Houston Fire Department	Ground mileage, per statute mile	4/14/2015	4/14/2015
122669247601	715796606	\$0.52	\$0.52	\$0.00	St Luke's Episcopal Hospital	Not Assigned	11/14/2014	11/14/2014
122669247601	715796606	\$150.46	\$150.46	\$0.00	St Luke's Episcopal Hospital	Ct Scan, Head/Brain; W/O Contrast Matl	11/14/2014	11/14/2014
122669247601	715796606	\$54.98	\$54.98	\$0.00	St Luke's Episcopal Hospital	Intravenous infusion, hydration; initial, 31 minutes to 1 hour	11/14/2014	11/14/2014
122669247601	715796606	\$11.44	\$11.44	\$0.00	St Luke's Episcopal Hospital	Intravenous infusion, hydration; each additional hour (List separately in addition to code for primary procedure)	11/14/2014	11/14/2014
122669247601	715796606	\$20.95	\$20.95	\$0.00	St Luke's Episcopal Hospital	Radiologic Exam, Chest; Single View, Frontal	11/14/2014	11/14/2014
122669247601	715796606	\$72.51	\$72.51	\$0.00	St Luke's Episcopal Hospital	Electrocardiogram, Routine 12+ Leads; Tracing Only W/O Interpretation & Report	11/14/2014	11/14/2014
122669247601	715796606	\$350.89	\$350.89	\$0.00	St Luke's Episcopal Hospital	Emergency department visit for the evaluation and management of a patient, which requires a medically appropriate history and/or examination and high level of medical decision	11/14/2014	11/14/2014
122669247600	715796606	\$9.28	\$9.28	\$0.00	St Luke's Episcopal Hospital	Basic metabolic panel (Calcium, total) This panel must include the following: Calcium, total (82310) Carbon dioxide (bicarbonate) (82374) Chloride (82435) Creatinine (82565) G	11/14/2014	11/14/2014
122669247600	715796606	\$8.96	\$8.96	\$0.00	St Luke's Episcopal Hospital	Hepatic Function Panel	11/14/2014	11/14/2014
122669247600	715796606	\$7.78	\$7.78	\$0.00	St Luke's Episcopal Hospital	Salicylate	11/14/2014	11/14/2014
122669247600	715796606	\$3.47	\$3.47	\$0.00	St Luke's Episcopal Hospital	Urinalysis, Dip Stick/Tablet Reagent; Automated W/O Microscopy	11/14/2014	11/14/2014
122669247600	715796606	\$22.20	\$22.20	\$0.00	St Luke's Episcopal Hospital	Acetaminophen	11/14/2014	11/14/2014
122669247600	715796606	\$11.85	\$11.85	\$0.00	St Luke's Episcopal Hospital	Alcohol (ethanol); any specimen except breath	11/14/2014	11/14/2014
122669247600	715796606	\$7.11	\$7.11	\$0.00	St Luke's Episcopal Hospital	Amylase	11/14/2014	11/14/2014
122669247600	715796606	\$7.14	\$7.14	\$0.00	St Luke's Episcopal Hospital	Creatine Kinase (Ck), (Cpk); Total	11/14/2014	11/14/2014

131

122669247600	715796606	\$6.75	\$6.75	\$0.00	St Luke's Episcopal Hospital	Creatine Kinase (Ck), (Cpk); Mb Fraction Only	11/14/2014	11/14/2014
122669247600	715796606	\$7.55	\$7.55	\$0.00	St Luke's Episcopal Hospital	Lipase	11/14/2014	11/14/2014
122669247600	715796606	\$7.35	\$7.35	\$0.00	St Luke's Episcopal Hospital	Magnesium	11/14/2014	11/14/2014
122669247600	715796606	\$5.21	\$5.21	\$0.00	St Luke's Episcopal Hospital	Phosphorus Inorganic (Phosphate)	11/14/2014	11/14/2014
122669247600	715796606	\$10.80	\$10.80	\$0.00	St Luke's Episcopal Hospital	Troponin, Quantitative	11/14/2014	11/14/2014
122669247600	715796606	\$8.53	\$8.53	\$0.00	St Luke's Episcopal Hospital	Blood Count; Complete Cbc, Automated (Hgb, Hct, Rbc, Wbc, & Platelet) & Automated Differential Wbc	11/14/2014	11/14/2014
122669247600	715796606	\$6.63	\$6.63	\$0.00	St Luke's Episcopal Hospital	Drug screen, other than chromatographic; any number of drug classes, by clia waived test or moderate complexity test, per patient encounter	11/14/2014	11/14/2014
122669247601	715796606	\$9.28	\$9.28	\$0.00	St Luke's Episcopal Hospital	Basic metabolic panel (Calcium, total) This panel must include the following: Calcium, total (82310) Carbon dioxide (bicarbonate) (82374) Chloride (82435) Creatinine (82565) G	11/14/2014	11/14/2014
122669247601	715796606	\$8.96	\$8.96	\$0.00	St Luke's Episcopal Hospital	Hepatic Function Panel	11/14/2014	11/14/2014
122669247601	715796606	\$7.78	\$7.78	\$0.00	St Luke's Episcopal Hospital	Salicylate	11/14/2014	11/14/2014
122669247601	715796606	\$3.47	\$3.47	\$0.00	St Luke's Episcopal Hospital	Urinalysis, Dip Stick/Tablet Reagent; Automated W/O Microscopy	11/14/2014	11/14/2014
122669247601	715796606	\$22.20	\$22.20	\$0.00	St Luke's Episcopal Hospital	Acetaminophen	11/14/2014	11/14/2014
122669247601	715796606	\$11.85	\$11.85	\$0.00	St Luke's Episcopal Hospital	Alcohol (ethanol); any specimen except breath	11/14/2014	11/14/2014
122669247601	715796606	\$7.11	\$7.11	\$0.00	St Luke's Episcopal Hospital	Amylase	11/14/2014	11/14/2014
122669247601	715796606	\$7.14	\$7.14	\$0.00	St Luke's Episcopal Hospital	Creatine Kinase (Ck), (Cpk); Total	11/14/2014	11/14/2014
122669247601	715796606	\$6.75	\$6.75	\$0.00	St Luke's Episcopal Hospital	Creatine Kinase (Ck), (Cpk); Mb Fraction Only	11/14/2014	11/14/2014
122669247601	715796606	\$7.55	\$7.55	\$0.00	St Luke's Episcopal Hospital	Lipase	11/14/2014	11/14/2014
122669247601	715796606	\$7.35	\$7.35	\$0.00	St Luke's Episcopal Hospital	Magnesium	11/14/2014	11/14/2014
122669247601	715796606	\$5.21	\$5.21	\$0.00	St Luke's Episcopal Hospital	Phosphorus Inorganic (Phosphate)	11/14/2014	11/14/2014
122669247601	715796606	\$10.80	\$10.80	\$0.00	St Luke's Episcopal Hospital	Troponin, Quantitative	11/14/2014	11/14/2014
122669247601	715796606	\$8.53	\$8.53	\$0.00	St Luke's Episcopal Hospital	Blood Count; Complete Cbc, Automated (Hgb, Hct, Rbc, Wbc, & Platelet) & Automated Differential Wbc	11/14/2014	11/14/2014
124798575400	715796606	\$0.00	\$0.00	\$0.00	Memorial Hermann Diagnostic Laboratory	Collection, Venous Blood, Venipuncture	3/17/2015	3/17/2015
121750897401	715796606	\$100.08	\$100.08	\$0.00	The Harris Center For Mental Health And Idd	Skills training and development, per 15 minutes	9/5/2014	9/5/2014
124798877201	715796606	\$157.63	\$157.63	\$0.00	The Harris Center For Mental Health And Idd	Skills training and development, per 15 minutes	3/2/2015	3/2/2015
124798877200	715796606	\$157.63	\$157.63	\$0.00	The Harris Center For Mental Health And Idd	Skills training and development, per 15 minutes	3/2/2015	3/2/2015
124798575400	715796606	\$5.18	\$5.18	\$0.00	Memorial Hermann Diagnostic Laboratory	Basic metabolic panel (Calcium, total) This panel must include the following: Calcium, total (82310) Carbon dioxide (bicarbonate) (82374) Chloride (82435) Creatinine (82565) G	3/17/2015	3/17/2015
124798575400	715796606	\$5.00	\$5.00	\$0.00	Memorial Hermann Diagnostic Laboratory	Hepatic Function Panel	3/17/2015	3/17/2015
124798575400	715796606	\$11.38	\$11.38	\$0.00	Memorial Hermann Diagnostic Laboratory	Gonadotropin; Follicle Stimulating Hormone (Fsh)	3/17/2015	3/17/2015
124798575400	715796606	\$11.34	\$11.34	\$0.00	Memorial Hermann Diagnostic Laboratory	Gonadotropin; Luteinizing Hormone (Lh)	3/17/2015	3/17/2015
124798575400	715796606	\$15.59	\$15.59	\$0.00	Memorial Hermann Diagnostic Laboratory	Testosterone; Free	3/17/2015	3/17/2015

161

124798575400	715796606	\$10.29	\$10.29	\$0.00	Memorial Hermann Diagnostic Laboratory	Thyroid Stimulating Hormone (Tsh)	3/17/2015	3/17/2015
124798575400	715796606	\$15.81	\$15.81	\$0.00	Memorial Hermann Diagnostic Laboratory	Testosterone; Total	3/17/2015	3/17/2015
124798575400	715796606	\$8.20	\$8.20	\$0.00	Memorial Hermann Diagnostic Laboratory	Lipid Panel	3/17/2015	3/17/2015
124798721500	715796606	\$58.41	\$58.41	\$0.00	Scardino, Gerard A.	Office or other outpatient visit for the evaluation and management of an established patient, which requires a medically appropriate history and/or examination and moderate le	1/5/2015	1/5/2015
124798721501	715796606	\$61.34	\$61.34	\$0.00	Scardino, Gerard A.	Office or other outpatient visit for the evaluation and management of an established patient, which requires a medically appropriate history and/or examination and moderate le	1/5/2015	1/5/2015
124273917201	715796606	\$0.00	\$0.00	\$0.00	City of Houston Fire Department	Ambulance service, basic life support, emergency transport (BLS, emergency)	11/14/2014	11/14/2014
124273917200	715796606	\$0.00	\$0.00	\$0.00	City of Houston Fire Department	Ambulance service, basic life support, emergency transport (BLS, emergency)	11/14/2014	11/14/2014
192609371300	715796606	\$58.41	\$58.41	\$0.00	Karim, Azim A.	Office or other outpatient visit for the evaluation and management of an established patient, which requires a medically appropriate history and/or examination and moderate le	11/18/2020	11/18/2020
122752993201	715796606	\$228.22	\$228.22	\$0.00	City of Houston Fire Department	Ambulance service, basic life support, emergency transport (BLS, emergency)	11/14/2014	11/14/2014
192609371300	715796606	\$207.41	\$207.41	\$0.00	Karim, Azim A.	Drug test(s), definitive, utilizing (1) drug identification methods able to identify individual drugs and distinguish between structural isomers (but not necessarily stereoisomers)	11/18/2020	11/18/2020
192609371300	715796606	\$54.31	\$54.31	\$0.00	Karim, Azim A.	Drug test(s), presumptive, any number of drug classes, any number of devices or procedures; by instrument chemistry analyzers (eg, utilizing immunoassay [eg, EIA, ELISA, EMIT, Drug screen, other than chromatographic; any number of drug classes, by clia waived test or moderate complexity test, per patient encounter	11/18/2020	11/18/2020
122669247601	715796606	\$0.00	\$0.00	\$0.00	St Luke's Episcopal Hospital	Drug screen, other than chromatographic; any number of drug classes, by clia waived test or moderate complexity test, per patient encounter	11/14/2014	11/14/2014
126462327200	715796606	\$41.59	\$41.59	\$0.00	Hinh, Peter P.	Office or other outpatient visit for the evaluation and management of an established patient, which requires a medically appropriate history and/or examination and low level o	6/10/2015	6/10/2015
160610735300	715796606	\$20.21	\$20.21	\$0.00	Vavasseur, Chantee D.	Therapeutic, prophylactic, or diagnostic injection (specify substance or drug); subcutaneous or intramuscular	10/15/2018	10/15/2018
168070170200	715796606	\$0.00	\$0.00	\$0.00	Maislos, Steven D.	Office or other outpatient visit for the evaluation and management of an established patient, which requires a medically appropriate history and/or examination and moderate le	12/18/2018	12/18/2018
168070167400	715796606	\$0.00	\$0.00	\$0.00	Maislos, Steven D.	Office or other outpatient visit for the evaluation and management of an established patient, which requires a medically appropriate history and/or examination and moderate le	1/18/2019	1/18/2019
170689204601	715796606	\$0.00	\$0.00	\$0.00	Maislos, Steven D.	Office or other outpatient visit for the evaluation and management of an established patient, which requires a medically appropriate history and/or examination and moderate le	11/5/2018	11/5/2018

17

✓ 170689204600	715796606	\$0.00	\$0.00	\$0.00 Maislos, Steven D.	Office or other outpatient visit for the evaluation and management of an established patient, which requires a medically appropriate history and/or examination and moderate level of medical decision making	11/5/2018	11/5/2018
✓ 170689932800	715796606	\$0.00	\$0.00	\$0.00 Maislos, Steven D.	Office or other outpatient visit for the evaluation and management of an established patient, which requires a medically appropriate history and/or examination and moderate level of medical decision making	8/13/2018	8/13/2018
162610607700	715796606	\$57.74	\$57.74	\$0.00 Card, Robert J.	Cardiovascular stress test using maximal or submaximal treadmill or bicycle exercise, continuous electrocardiographic monitoring, and/or pharmacological stress; with supervision	1/7/2019	1/7/2019
✓ 161971300000	715796606	\$0.00	\$0.00	\$0.00 Bio Reference Lab - Psc	Collection, Venous Blood, Venipuncture	12/18/2018	12/18/2018
✓ 161971300000	715796606	\$5.09	\$5.09	\$0.00 Bio Reference Lab - Psc	Comprehensive metabolic panel This panel must include the following: Albumin (82040) Bilirubin, total (82247) Calcium, total (82247) Creatinine, serum (82247) Glucose, serum (82247) Potassium, serum (82247) Sodium, serum (82247) Urea Nitrogen, serum (82247) Uric Acid, serum (82247) Vitamin D, 25-hydroxy (82247) Zinc, serum (82247)	12/18/2018	12/18/2018
✓ 161971300000	715796606	\$9.33	\$9.33	\$0.00 Bio Reference Lab - Psc	Prolactin	12/18/2018	12/18/2018
✓ 161971300000	715796606	\$3.88	\$3.88	\$0.00 Bio Reference Lab - Psc	Culture, Bacterial; Quantitative Colony Count, Urine	12/18/2018	12/18/2018
✓ 161971300000	715796606	\$1.53	\$1.53	\$0.00 Bio Reference Lab - Psc	Urinalysis, Dip Stick/Tablet Reagent; Automated W/O Microscopy	12/18/2018	12/18/2018
✓ 161971300000	715796606	\$3.74	\$3.74	\$0.00 Bio Reference Lab - Psc	Blood Count; Complete Cbc, Automated (Hgb, Hct, Rbc, Wbc, & Platelet) & Automated Differential Wbc	12/18/2018	12/18/2018
✓ 161972538400	715796606	\$12.43	\$12.43	\$0.00 Bio Reference Lab - Psc	Testosterone; Total	12/18/2018	12/18/2018
✓ 163304810000	715796606	\$0.00	\$0.00	\$0.00 Maislos, Steven D.	Office or other outpatient visit for the evaluation and management of an established patient, which requires a medically appropriate history and/or examination and moderate level of medical decision making	11/5/2018	11/5/2018
✓ 165957431400	715796606	\$0.00	\$0.00	\$0.00 Maislos, Steven D.	Office or other outpatient visit for the evaluation and management of an established patient, which requires a medically appropriate history and/or examination and moderate level of medical decision making	11/5/2018	11/5/2018
162548248200	715796606	\$99.53	\$99.53	\$0.00 Card, Robert J.	Office or other outpatient visit for the evaluation and management of a new patient, which requires a medically appropriate history and/or examination and moderate level of medical decision making	1/3/2019	1/3/2019
162548248200	715796606	\$12.83	\$12.83	\$0.00 Card, Robert J.	Electrocardiogram, Routine W/At Least 12 Leads; W/Interpretation & Report	1/3/2019	1/3/2019
✓ 164658806600	715796606	\$83.73	\$83.73	\$0.00 Grizzle, Nadine G.	Psychiatric diagnostic evaluation	5/7/2018	5/7/2018
161044154600	715796606	\$157.63	\$157.63	\$0.00 The Harris Center For Mental Health And Addictive Disorders	Skills training and development, per 15 minutes	11/8/2018	11/8/2018
160220643700	715796606	\$0.00	\$0.00	\$0.00 Hca Houston Healthcare West	Dual-energy X-ray absorptiometry (DXA), bone density study, 1 or more sites; axial skeleton (eg, hips, pelvis, spine)	10/10/2018	10/10/2018
163966594100	715796606	\$40.18	\$40.18	\$0.00 Omoregbe, Lovely E.	Office or other outpatient visit for the evaluation and management of an established patient, which requires a medically appropriate history and/or examination and low level of medical decision making	1/14/2019	1/14/2019
161879228800	715796606	\$20.21	\$20.21	\$0.00 Williamson, Mark A.	Therapeutic, prophylactic, or diagnostic injection (specify substance or drug); subcutaneous or intramuscular	11/12/2018	11/12/2018
161879546400	715796606	\$35.03	\$35.03	\$0.00 Williamson, Mark A.	Inj Benzotropine Mesylate	11/12/2018	11/12/2018
161879026100	715796606	\$47.94	\$47.94	\$0.00 Williamson, Mark A.	Haloperidol Decanoate Inj	11/12/2018	11/12/2018

18.

162561013400	715796606	\$47.94	\$47.94	\$0.00	Williamson, Mark A.	Haloperidol Decanoate Inj	12/10/2018	12/10/2018
162560904400	715796606	\$35.03	\$35.03	\$0.00	Williamson, Mark A.	Inj Bzotropine Mesylate	12/10/2018	12/10/2018
159560166800	715796606	\$47.94	\$47.94	\$0.00	Williamson, Mark A.	Haloperidol Decanoate Inj	9/17/2018	9/17/2018
159505865700	715796606	\$7.36	\$7.36	\$0.00	Pickering, Melanie R.	Dual-energy X-ray absorptiometry (DXA), bone density study, 1 or more sites; axial skeleton (eg, hips, pelvis, spine)	10/10/2018	10/10/2018
159560092900	715796606	\$43.66	\$43.66	\$0.00	Williamson, Mark A.	Office or other outpatient visit for the evaluation and management of an established patient, which requires a medically appropriate history and/or examination and low level o	9/17/2018	9/17/2018
158569437500	715796606	\$28.01	\$28.01	\$0.00	Clinical Pathology Labs	Drug test(s), presumptive, any number of drug classes, any number of devices or procedures; by instrument chemistry analyzers (eg, utilizing immunoassay [eg, EIA, ELISA, EMIT,	9/17/2018	9/17/2018
✓ 162055966300	715796606	\$104.11	\$104.11	\$0.00	The Harris Center For Mental Health And Idd	Targeted case management, each 15 minutes	12/10/2018	12/10/2018
✓ 167462260100	715796606	\$0.00	\$0.00	\$0.00	Hca Houston Healthcare West	Dual-energy X-ray absorptiometry (DXA), bone density study, 1 or more sites; axial skeleton (eg, hips, pelvis, spine)	10/10/2018	10/10/2018
✓ 163604844400	715796606	\$0.00	\$0.00	\$0.00	Maislos, Steven D.	Office or other outpatient visit for the evaluation and management of an established patient, which requires a medically appropriate history and/or examination and moderate le	12/18/2018	12/18/2018
✓ 163604838700	715796606	\$0.00	\$0.00	\$0.00	Maislos, Steven D.	Office or other outpatient visit for the evaluation and management of an established patient, which requires a medically appropriate history and/or examination and moderate le	1/18/2019	1/18/2019
✓ 163604836400	715796606	\$0.00	\$0.00	\$0.00	Maislos, Steven D.	Office or other outpatient consultation for a new or established patient, which requires a medically appropriate history and/or examination and moderate level of medical decis	7/16/2018	7/16/2018
✓ 163604841800	715796606	\$0.00	\$0.00	\$0.00	Maislos, Steven D.	Office or other outpatient visit for the evaluation and management of an established patient, which requires a medically appropriate history and/or examination and moderate le	8/13/2018	8/13/2018
162527833300	715796606	\$20.21	\$20.21	\$0.00	Williamson, Mark A.	Therapeutic, prophylactic, or diagnostic injection (specify substance or drug); subcutaneous or intramuscular	12/10/2018	12/10/2018
✓ 161972538400	715796606	\$14.25	\$14.25	\$0.00	Bio Reference Lab - Psc	Vitamin D; 25 hydroxy, includes fraction(s), if performed	12/18/2018	12/18/2018
160010075200	715796606	\$0.00	\$0.00	\$0.00	Pioneer Lab Houston, Lp	Drug test(s), definitive, utilizing (1) drug identification methods able to identify individual drugs and distinguish between structural isomers (but not necessarily stereoiso	10/19/2018	10/19/2018
159559275300	715796606	\$41.16	\$41.16	\$0.00	Williamson, Mark A.	Inj Bzotropine Mesylate	9/17/2018	9/17/2018
159560619700	715796606	\$20.21	\$20.21	\$0.00	Williamson, Mark A.	Therapeutic, prophylactic, or diagnostic injection (specify substance or drug); subcutaneous or intramuscular	9/17/2018	9/17/2018
158275235200	715796606	\$38.26	\$38.26	\$0.00	Jones, Cheryl H.	Office or other outpatient visit for the evaluation and management of an established patient, which requires a medically appropriate history and/or examination and low level o	9/11/2018	9/11/2018

19

159934297000	715796606	\$68.01	\$68.01	\$0.00 Jain, Anjali A.	Office or other outpatient visit for the evaluation and management of a new patient, which requires a medically appropriate history and/or examination and low level of medical	10/19/2018	10/19/2018
157077258800	715796606	\$41.16	\$41.16	\$0.00 Williamson, Mark A.	Inj Benzotropine Mesylate	7/2/2018	7/2/2018
157077204500	715796606	\$47.94	\$47.94	\$0.00 Williamson, Mark A.	Haloperidol Decanoate Inj	7/2/2018	7/2/2018
156737863700	715796606	\$14.82	\$14.82	\$0.00 Bio Reference Lab - Psc	Culture, Mycoplasma, Any Source	7/16/2018	7/16/2018
156737833300	715796606	\$0.00	\$0.00	\$0.00 Bio Reference Lab - Psc	Collection, Venous Blood, Venipuncture	7/16/2018	7/16/2018
156284185000	715796606	\$47.94	\$47.94	\$0.00 Williamson, Mark A.	Haloperidol Decanoate Inj	6/4/2018	6/4/2018
156284172500	715796606	\$41.16	\$41.16	\$0.00 Williamson, Mark A.	Inj Benzotropine Mesylate	6/4/2018	6/4/2018
157077228000	715796606	\$20.21	\$20.21	\$0.00 Williamson, Mark A.	Therapeutic, prophylactic, or diagnostic injection (specify substance or drug); subcutaneous or intramuscular	7/2/2018	7/2/2018
155099240800	715796606	\$2.32	\$2.32	\$0.00 Jones, Cheryl H.	Ketorolac Tromethamine Inj	6/6/2018	6/6/2018
160622931100	715796606	\$41.16	\$41.16	\$0.00 Vavasseur, Chantee D.	Inj Benzotropine Mesylate	10/15/2018	10/15/2018
160622906900	715796606	\$47.94	\$47.94	\$0.00 Vavasseur, Chantee D.	Haloperidol Decanoate Inj	10/15/2018	10/15/2018
157437458600	715796606	\$12.43	\$12.43	\$0.00 Bio Reference Lab - Psc	Testosterone; Total	8/13/2018	8/13/2018
156284216700	715796606	\$17.35	\$17.35	\$0.00 Williamson, Mark A.	Office or other outpatient visit for the evaluation and management of an established patient that may not require the presence of a physician or other qualified health care pr	6/19/2018	6/19/2018
157436375600	715796606	\$0.00	\$0.00	\$0.00 Bio Reference Lab - Psc	Collection, Venous Blood, Venipuncture	8/13/2018	8/13/2018
152735007000	715796606	\$44.57	\$44.57	\$0.00 Elhage, Izzeldeen B.	Subsequent hospital inpatient or observation care, per day, for the evaluation and management of a patient, which requires a medically appropriate history and/or examination a	2/28/2018	3/6/2018
152735007000	715796606	\$44.57	\$44.57	\$0.00 Elhage, Izzeldeen B.	Subsequent hospital inpatient or observation care, per day, for the evaluation and management of a patient, which requires a medically appropriate history and/or examination a	2/28/2018	3/6/2018
152735007000	715796606	\$44.57	\$44.57	\$0.00 Elhage, Izzeldeen B.	Subsequent hospital inpatient or observation care, per day, for the evaluation and management of a patient, which requires a medically appropriate history and/or examination a	2/28/2018	3/6/2018
152735007000	715796606	\$44.57	\$44.57	\$0.00 Elhage, Izzeldeen B.	Subsequent hospital inpatient or observation care, per day, for the evaluation and management of a patient, which requires a medically appropriate history and/or examination a	2/28/2018	3/6/2018
152735007000	715796606	\$44.57	\$44.57	\$0.00 Elhage, Izzeldeen B.	Subsequent hospital inpatient or observation care, per day, for the evaluation and management of a patient, which requires a medically appropriate history and/or examination a	2/28/2018	3/6/2018
152735093900	715796606	\$70.71	\$70.71	\$0.00 Elhage, Izzeldeen B.	Hospital inpatient or observation discharge day management; more than 30 minutes on the date of the encounter	3/7/2018	3/7/2018

20

152735007000	715796606	\$93.15	\$93.15	\$0.00	Elhage, Izzeldeen B.	Initial hospital inpatient or observation care, per day, for the evaluation and management of a patient, which requires a medically appropriate history and/or examination and	2/28/2018	3/6/2018
158037235500	715796606	\$0.00	\$0.00	\$0.00	Clinical Pathology Labs	Collection, Venous Blood, Venipuncture	6/19/2018	6/19/2018
✓ 152006393100	715796606	\$0.00	\$0.00	\$0.00	The Harris Center For Mental Health And Idd	Psychotherapy for crisis; each additional 30 minutes (List separately in addition to code for primary service)	2/27/2018	2/27/2018
✓ 155167078100	715796606	\$4.16	\$4.16	\$0.00	Bio Reference Lab - Psc	Blood Count; Complete Cbc, Automated (Hgb, Hct, Rbc, Wbc, & Platelet) & Automated Differential Wbc	6/11/2018	6/11/2018
✓ 155167078100	715796606	\$2.29	\$2.29	\$0.00	Bio Reference Lab - Psc	Syphilis test, non-treponemal antibody; qualitative (eg, VDRL, RPR, ART)	6/11/2018	6/11/2018
✓ 155167078100	715796606	\$12.88	\$12.88	\$0.00	Bio Reference Lab - Psc	Infectious agent antigen detection by immunoassay technique, (eg, enzy	6/11/2018	6/11/2018
✓ 155167078100	715796606	\$5.65	\$5.65	\$0.00	Bio Reference Lab - Psc	Comprehensive metabolic panel This panel must include the following: Albumin (82040) Bilirubin, total (82247) Calcium, t	6/11/2018	6/11/2018
✓ 155141796800	715796606	\$0.00	\$0.00	\$0.00	Jones, Cheryl H.	Collection, Venous Blood, Venipuncture	6/11/2018	6/11/2018
✓ 155141796800	715796606	\$68.85	\$68.85	\$0.00	Jones, Cheryl H.	Periodic comprehensive preventive medicine reevaluation and management of an individual including an age and gender appr	6/11/2018	6/11/2018
155059128100	715796606	\$31.13	\$31.13	\$0.00	Clinical Pathology Labs	Drug test(s), presumptive, any number of drug classes, any number of devices or procedures; by instrument chemistry analyzers (eg, utilizing immunoassay [eg, EIA, ELISA, EMIT,	6/4/2018	6/4/2018
✓ 155141796800	715796606	\$25.45	\$25.45	\$0.00	Jones, Cheryl H.	Office or other outpatient visit for the evaluation and management of an established patient, which requires a medically appropriate history and/or examination and straightfor	6/11/2018	6/11/2018
155609146300	715796606	\$6.45	\$6.45	\$0.00	Clinical Pathology Labs	Lipid Panel	6/19/2018	6/19/2018
✓ 155533369400	715796606	\$124.93	\$124.93	\$0.00	The Harris Center For Mental Health And Idd	Targeted case management, each 15 minutes	6/4/2018	6/4/2018
✓ 155099240800	715796606	\$19.25	\$19.25	\$0.00	Jones, Cheryl H.	Therapeutic, prophylactic, or diagnostic injection (specify substance or drug); subcutaneous or intramuscular	6/6/2018	6/6/2018
✓ 155099240800	715796606	\$38.26	\$38.26	\$0.00	Jones, Cheryl H.	Office or other outpatient visit for the evaluation and management of an established patient, which requires a medically appropriate history and/or examination and low level o	6/6/2018	6/6/2018
✓ 156606842900	715796606	\$31.01	\$31.01	\$0.00	South Loop MRI Centers	Radiologic examination, hip, unilateral, with pelvis when performed; 2-3 views	7/23/2018	7/23/2018
✓ 156606842900	715796606	\$51.86	\$51.86	\$0.00	South Loop MRI Centers	Echography, Scrotum & Contents	7/23/2018	7/23/2018
✓ 156606840000	715796606	\$26.46	\$26.46	\$0.00	South Loop MRI Centers	Radiologic examination, spine, lumbosacral; 2 or 3 views	7/23/2018	7/23/2018
✓ 156606841500	715796606	\$168.94	\$168.94	\$0.00	South Loop MRI Centers	Mri, Lumbar Spine; W/O Contrast	7/23/2018	7/23/2018
156918265100	715796606	\$2.32	\$2.32	\$0.00	Jones, Cheryl H.	Ketorolac Tromethamine Inj	8/2/2018	8/2/2018
155609146300	715796606	\$28.01	\$28.01	\$0.00	Clinical Pathology Labs	Drug test(s), presumptive, any number of drug classes, any number of devices or procedures; by instrument chemistry analyzers (eg, utilizing immunoassay [eg, EIA, ELISA, EMIT,	6/19/2018	6/19/2018
155609146300	715796606	\$4.68	\$4.68	\$0.00	Clinical Pathology Labs	Hemoglobin; glycosylated (A1C)	6/19/2018	6/19/2018
155609146300	715796606	\$19.15	\$19.15	\$0.00	Clinical Pathology Labs	General Health Panel	6/19/2018	6/19/2018

21

155609146300	715796606	\$0.00	\$0.00	\$0.00	Clinical Pathology Labs	Collection, Venous Blood, Venipuncture	6/19/2018	6/19/2018
156737833300	715796606	\$8.86	\$8.86	\$0.00	Bio Reference Lab - Psc	Prostate Specific Antigen (Psa); Total	7/16/2018	7/16/2018
156737833300	715796606	\$3.74	\$3.74	\$0.00	Bio Reference Lab - Psc	Blood Count; Complete Cbc, Automated (Hgb, Hct, Rbc, Wbc, & Platelet) & Automated Differential Wbc	7/16/2018	7/16/2018
157436375600	715796606	\$3.74	\$3.74	\$0.00	Bio Reference Lab - Psc	Blood Count; Complete Cbc, Automated (Hgb, Hct, Rbc, Wbc, & Platelet) & Automated Differential Wbc	8/13/2018	8/13/2018
156737833300	715796606	\$1.53	\$1.53	\$0.00	Bio Reference Lab - Psc	Urinalysis, Dip Stick/Tablet Reagent; Automated W/O Microscopy	7/16/2018	7/16/2018
157436375600	715796606	\$1.53	\$1.53	\$0.00	Bio Reference Lab - Psc	Urinalysis, Dip Stick/Tablet Reagent; Automated W/O Microscopy	8/13/2018	8/13/2018
156737863700	715796606	\$6.16	\$6.16	\$0.00	Bio Reference Lab - Psc	Lactate Dehydrogenase (Ld), (Ldh); Isoenzymes, Separation & Quantitation	7/16/2018	7/16/2018
156737863700	715796606	\$12.43	\$12.43	\$0.00	Bio Reference Lab - Psc	Testosterone; Total	7/16/2018	7/16/2018
156737863700	715796606	\$6.35	\$6.35	\$0.00	Bio Reference Lab - Psc	Antibody; Herpes Simplex, Type 1	7/16/2018	7/16/2018
156737863700	715796606	\$9.32	\$9.32	\$0.00	Bio Reference Lab - Psc	Antibody; Herpes Simplex, Type 2	7/16/2018	7/16/2018
156737863700	715796606	\$16.90	\$16.90	\$0.00	Bio Reference Lab - Psc	Infectious Agent, Nucleic Acid (Dna/Rna); Chlamydia Trachomatis, Amplified Probe	7/16/2018	7/16/2018
156737863700	715796606	\$16.90	\$16.90	\$0.00	Bio Reference Lab - Psc	Infectious Agent, Nucleic Acid (Dna/Rna); Neisseria Gonorrhoeae, Amplified Probe	7/16/2018	7/16/2018
156737833300	715796606	\$7.25	\$7.25	\$0.00	Bio Reference Lab - Psc	Gonadotropin, Chorionic (Hcg); Quantitative	7/16/2018	7/16/2018
156737833300	715796606	\$2.06	\$2.06	\$0.00	Bio Reference Lab - Psc	Syphilis test, non-treponemal antibody; qualitative (eg, VDRL, RPR, ART)	7/16/2018	7/16/2018
156737833300	715796606	\$5.67	\$5.67	\$0.00	Bio Reference Lab - Psc	Hepatitis B Core Antibody (Hbcab); Igm Antibody	7/16/2018	7/16/2018
156737833300	715796606	\$5.17	\$5.17	\$0.00	Bio Reference Lab - Psc	Hepatitis B Surface Antibody (Hbsab)	7/16/2018	7/16/2018
156737833300	715796606	\$5.96	\$5.96	\$0.00	Bio Reference Lab - Psc	Hepatitis A Antibody (Haab); Total	7/16/2018	7/16/2018
156737833300	715796606	\$6.87	\$6.87	\$0.00	Bio Reference Lab - Psc	Hepatitis C Antibody	7/16/2018	7/16/2018
156737833300	715796606	\$3.88	\$3.88	\$0.00	Bio Reference Lab - Psc	Culture, Bacterial; Quantitative Colony Count, Urine	7/16/2018	7/16/2018
156737833300	715796606	\$4.97	\$4.97	\$0.00	Bio Reference Lab - Psc	Infectious agent antigen detection by immunoassay technique, (eg, enzy	7/16/2018	7/16/2018
156737833300	715796606	\$11.59	\$11.59	\$0.00	Bio Reference Lab - Psc	Infectious agent antigen detection by immunoassay technique, (eg, enzy	7/16/2018	7/16/2018
157436375600	715796606	\$3.88	\$3.88	\$0.00	Bio Reference Lab - Psc	Culture, Bacterial; Quantitative Colony Count, Urine	8/13/2018	8/13/2018
156737863700	715796606	\$2.91	\$2.91	\$0.00	Bio Reference Lab - Psc	Lactate Dehydrogenase (Ld), (Ldh)	7/16/2018	7/16/2018
156737833300	715796606	\$5.09	\$5.09	\$0.00	Bio Reference Lab - Psc	Comprehensive metabolic panel This panel must include the following: Albumin (82040) Bilirubin, total (82247) Calcium, t	7/16/2018	7/16/2018
157436375600	715796606	\$5.09	\$5.09	\$0.00	Bio Reference Lab - Psc	Comprehensive metabolic panel This panel must include the following: Albumin (82040) Bilirubin, total (82247) Calcium, t	8/13/2018	8/13/2018
156737863700	715796606	\$8.08	\$8.08	\$0.00	Bio Reference Lab - Psc	Alpha-fetoprotein (AFP); serum	7/16/2018	7/16/2018
152007657000	715796606	\$44.57	\$44.57	\$0.00	Raichman, Jorge A.	Subsequent hospital inpatient or observation care, per day, for the evaluation and management of a patient, which requires a medically appropriate history and/or examination a	3/3/2018	3/3/2018
152006393100	715796606	\$650.00	\$650.00	\$0.00	The Harris Center For Mental Health And Idd	Psychotherapy for crisis; first 60 minutes	2/27/2018	2/27/2018

22

✓ 152463088400	715796606	\$38.73	\$38.73	\$0.00	The Harris Center For Mental Health And Idd	Crisis intervention service, per 15 minutes	2/27/2018	2/27/2018
✓ 152463102900	715796606	\$77.47	\$77.47	\$0.00	The Harris Center For Mental Health And Idd	Crisis intervention service, per 15 minutes	2/27/2018	2/27/2018
✓ 151998989600	715796606	\$3,773.00	\$3,773.00	\$0.00	Texas West Oaks Hospital Lp	Not Assigned	2/28/2018	3/7/2018
✓ 156125498700	715796606	\$85.24	\$85.24	\$0.00	The Harris Center For Mental Health And Idd	Medication training and support, per 15 minutes	6/28/2018	6/28/2018
151957274800	715796606	\$111.85	\$111.85	\$0.00	Lopez Godoy, Francisco G.	Initial hospital inpatient or observation care, per day, for the evaluation and management of a patient, which requires a medically appropriate history and/or examination and	2/28/2018	2/28/2018
155533263600	715796606	\$119.61	\$119.61	\$0.00	Williamson, Mark A.	Psychiatric diagnostic evaluation with medical services	6/4/2018	6/4/2018
000285339700	715796606	\$0.00	\$0.00	\$0.00	Dodge, John S.	Duplex Scan, Arterial Inflow & Venous Outflow, Penile Vessels; Complete Study	4/6/2015	4/6/2015
000285339700	715796606	\$0.00	\$0.00	\$0.00	Dodge, John S.	Prolonged service(s) in the outpatient setting requiring direct patient contact beyond the time of the usual service; first hour (List separately in addition to code for outpa	4/6/2015	4/6/2015
000285339700	715796606	\$0.00	\$0.00	\$0.00	Dodge, John S.	Prolonged service(s) in the outpatient setting requiring direct patient contact beyond the time of the usual service; each additional 30 minutes (List separately in addition t	4/6/2015	4/6/2015
000285339700	715796606	\$0.00	\$0.00	\$0.00	Dodge, John S.	Injection, Corpora Cavernosa W/Pharmacologic Agent(S)	4/6/2015	4/6/2015
000285339700	715796606	\$0.00	\$0.00	\$0.00	Dodge, John S.	Current tobacco non-user (CAD, CAP, COPD, PV) (DM) (IBD)	4/6/2015	4/6/2015
000285339700	715796606	\$0.00	\$0.00	\$0.00	Dodge, John S.	Eligible clinician attests to documenting in the medical record they obtained, updated, or reviewed the patient's current medications	4/6/2015	4/6/2015
000285339700	715796606	\$0.00	\$0.00	\$0.00	Dodge, John S.	Office or other outpatient visit for the evaluation and management of an established patient, which requires a medically appropriate history and/or examination and high level	4/6/2015	4/6/2015
✓ 156918265100	715796606	\$38.26	\$38.26	\$0.00	Jones, Cheryl H.	Office or other outpatient visit for the evaluation and management of an established patient, which requires a medically appropriate history and/or examination and low level o	8/2/2018	8/2/2018
156918265100	715796606	\$19.25	\$19.25	\$0.00	Jones, Cheryl H.	Therapeutic, prophylactic, or diagnostic injection (specify substance or drug); subcutaneous or intramuscular	8/2/2018	8/2/2018
000299498500	715796606	\$99.70	\$99.70	\$0.00	Global Imaging	Echography, Scrotum & Contents	9/13/2016	9/13/2016
228044228600	715796606	\$42.44	\$42.44	\$0.00	Masha, Olajide H.	Office or other outpatient visit for the evaluation and management of an established patient, which requires a medically appropriate history and/or examination and low level o	7/27/2022	7/27/2022
224432513400	715796606	\$8.16	\$8.16	\$0.00	Quest Diagnostics Clinical Laboratories	Lipid Panel	5/31/2022	5/31/2022
224432513400	715796606	\$6.62	\$6.62	\$0.00	Quest Diagnostics Clinical Laboratories	Comprehensive metabolic panel This panel must include the following: Albumin (82040) Bilirubin, total (82247) Calcium, t	5/31/2022	5/31/2022
224432513400	715796606	\$5.22	\$5.22	\$0.00	Quest Diagnostics Clinical Laboratories	Hemoglobin; glycosylated (A1C)	5/31/2022	5/31/2022

23

229156116100	715796606	\$42.44	\$42.44	\$0.00	Karim, Azim A.	Office or other outpatient visit for the evaluation and management of an established patient, which requires a medically appropriate history and/or examination and low level o	8/22/2022	8/22/2022
229156116100	715796606	\$207.41	\$207.41	\$0.00	Karim, Azim A.	Drug test(s), definitive, utilizing (1) drug identification methods able to identify individual drugs and distinguish between structural isomers (but not necessarily stereoiso	8/22/2022	8/22/2022
229156116100	715796606	\$52.20	\$52.20	\$0.00	Karim, Azim A.	Drug test(s), presumptive, any number of drug classes, any number of devices or procedures; by instrument chemistry analyzers (eg, utilizing immunoassay [eg, EIA, ELISA, EMIT,	8/22/2022	8/22/2022
217643383700	715796606	\$42.44	\$42.44	\$0.00	Karim, Azim A.	Office or other outpatient visit for the evaluation and management of an established patient, which requires a medically appropriate history and/or examination and low level o	2/14/2022	2/14/2022
217643383700	715796606	\$207.41	\$207.41	\$0.00	Karim, Azim A.	Drug test(s), definitive, utilizing (1) drug identification methods able to identify individual drugs and distinguish between structural isomers (but not necessarily stereoiso	2/14/2022	2/14/2022
217643383700	715796606	\$52.20	\$52.20	\$0.00	Karim, Azim A.	Drug test(s), presumptive, any number of drug classes, any number of devices or procedures; by instrument chemistry analyzers (eg, utilizing immunoassay [eg, EIA, ELISA, EMIT,	2/14/2022	2/14/2022
225542222800	715796606	\$42.44	\$42.44	\$0.00	Karim, Azim A.	Office or other outpatient visit for the evaluation and management of an established patient, which requires a medically appropriate history and/or examination and low level o	6/23/2022	6/23/2022
219621214500	715796606	\$59.60	\$59.60	\$0.00	Masha, Olajide H.	Office or other outpatient visit for the evaluation and management of an established patient, which requires a medically appropriate history and/or examination and moderate le	3/15/2022	3/15/2022
225542222800	715796606	\$52.20	\$52.20	\$0.00	Karim, Azim A.	Drug test(s), presumptive, any number of drug classes, any number of devices or procedures; by instrument chemistry analyzers (eg, utilizing immunoassay [eg, EIA, ELISA, EMIT,	6/23/2022	6/23/2022
225542222800	715796606	\$207.41	\$207.41	\$0.00	Karim, Azim A.	Drug test(s), definitive, utilizing (1) drug identification methods able to identify individual drugs and distinguish between structural isomers (but not necessarily stereoiso	6/23/2022	6/23/2022
240563389300	715796606	\$207.41	\$207.41	\$0.00	Karim, Azim A.	Drug test(s), definitive, utilizing (1) drug identification methods able to identify individual drugs and distinguish between structural isomers (but not necessarily stereoiso	2/20/2023	2/20/2023
240563389300	715796606	\$52.20	\$52.20	\$0.00	Karim, Azim A.	Drug test(s), presumptive, any number of drug classes, any number of devices or procedures; by instrument chemistry analyzers (eg, utilizing immunoassay [eg, EIA, ELISA, EMIT,	2/20/2023	2/20/2023
240563389300	715796606	\$42.44	\$42.44	\$0.00	Karim, Azim A.	Office or other outpatient visit for the evaluation and management of an established patient, which requires a medically appropriate history and/or examination and low level o	2/20/2023	2/20/2023

24

215867774500	715796606	\$207.41	\$207.41	\$0.00	Karim, Azim A.	Drug test(s), definitive, utilizing (1) drug identification methods able to identify individual drugs and distinguish between structural isomers (but not necessarily stereoisomers)	1/13/2022	1/13/2022
215867774500	715796606	\$52.20	\$52.20	\$0.00	Karim, Azim A.	Drug test(s), presumptive, any number of drug classes, any number of devices or procedures; by instrument chemistry analyzers (eg, utilizing immunoassay [eg, EIA, ELISA, EMIT,	1/13/2022	1/13/2022
220101160800	715796606	\$0.00	\$0.00	\$0.00	Karim, Azim A.	Handling and/or conveyance of specimen for transfer from the office to a laboratory	3/24/2022	3/24/2022
220101160800	715796606	\$207.41	\$207.41	\$0.00	Karim, Azim A.	Drug test(s), definitive, utilizing (1) drug identification methods able to identify individual drugs and distinguish between structural isomers (but not necessarily stereoisomers)	3/24/2022	3/24/2022
220101160800	715796606	\$52.20	\$52.20	\$0.00	Karim, Azim A.	Drug test(s), presumptive, any number of drug classes, any number of devices or procedures; by instrument chemistry analyzers (eg, utilizing immunoassay [eg, EIA, ELISA, EMIT,	3/24/2022	3/24/2022
223711292700	715796606	\$42.44	\$42.44	\$0.00	Karim, Azim A.	Office or other outpatient visit for the evaluation and management of an established patient, which requires a medically appropriate history and/or examination and low level o	5/23/2022	5/23/2022
222126466800	715796606	\$51.33	\$51.33	\$0.00	Karim, Azim A.	Infectious agent detection by nucleic acid (DNA or RNA); severe acute respiratory syndrome coronavirus 2 (SARS-CoV-2) (Coronavirus disease [COVID-19]), amplified probe technique	4/25/2022	4/25/2022
222126466800	715796606	\$10.06	\$10.06	\$0.00	Karim, Azim A.	Infectious agent antigen detection by immunoassay technique, (eg, enzyme)	4/25/2022	4/25/2022
222126466800	715796606	\$10.80	\$10.80	\$0.00	Karim, Azim A.	Handling and/or conveyance of specimen for transfer from the office to a laboratory	4/25/2022	4/25/2022
222126466800	715796606	\$42.44	\$42.44	\$0.00	Karim, Azim A.	Office or other outpatient visit for the evaluation and management of an established patient, which requires a medically appropriate history and/or examination and low level o	4/25/2022	4/25/2022
227589214000	715796606	\$42.44	\$42.44	\$0.00	Karim, Azim A.	Office or other outpatient visit for the evaluation and management of an established patient, which requires a medically appropriate history and/or examination and low level o	7/25/2022	7/25/2022
223444926500	715796606	\$42.44	\$42.44	\$0.00	Masha, Olajide H.	Office or other outpatient visit for the evaluation and management of an established patient, which requires a medically appropriate history and/or examination and low level o	5/17/2022	5/17/2022
223185026900	715796606	\$59.60	\$59.60	\$0.00	Mora, Amador Y.	Office or other outpatient visit for the evaluation and management of an established patient, which requires a medically appropriate history and/or examination and moderate le	3/2/2022	3/2/2022
227487615300	715796606	\$59.60	\$59.60	\$0.00	Mora, Amador Y.	Office or other outpatient visit for the evaluation and management of an established patient, which requires a medically appropriate history and/or examination and moderate le	5/31/2022	5/31/2022
227487615300	715796606	\$10.80	\$10.80	\$0.00	Mora, Amador Y.	Handling and/or conveyance of specimen for transfer from the office to a laboratory	5/31/2022	5/31/2022
223185026900	715796606	\$9.31	\$9.31	\$0.00	Mora, Amador Y.	Handling and/or conveyance of specimen for transfer from the office to a laboratory	3/2/2022	3/2/2022

25

227589214000	715796606	\$207.41	\$207.41	\$0.00	Karim, Azim A.	Drug test(s), definitive, utilizing (1) drug identification methods able to identify individual drugs and distinguish between structural isomers (but not necessarily stereoiso	7/25/2022	7/25/2022
227589214000	715796606	\$52.20	\$52.20	\$0.00	Karim, Azim A.	Drug test(s), presumptive, any number of drug classes, any number of devices or procedures; by instrument chemistry analyzers (eg, utilizing immunoassay [eg, EIA, ELISA, EMIT,	7/25/2022	7/25/2022
213541727600	715796606	\$4.12	\$4.12	\$0.00	Clinical Pathology Labs	Comprehensive metabolic panel This panel must include the following: Albumin (82040) Bilirubin, total (82247) Calcium, t	11/30/2021	11/30/2021
213541727600	715796606	\$3.03	\$3.03	\$0.00	Clinical Pathology Labs	Blood Count; Complete Cbc, Automated (Hgb, Hct, Rbc, Wbc, & Platelet) & Automated Differential Wbc	11/30/2021	11/30/2021
213541727600	715796606	\$1.24	\$1.24	\$0.00	Clinical Pathology Labs	Urinalysis, Dip Stick/Tablet Reagent; Automated W/O Microscopy	11/30/2021	11/30/2021
213541727600	715796606	\$7.17	\$7.17	\$0.00	Clinical Pathology Labs	Prostate Specific Antigen (Psa); Total	11/30/2021	11/30/2021
213541727600	715796606	\$3.79	\$3.79	\$0.00	Clinical Pathology Labs	Hemoglobin; glycosylated (A1C)	11/30/2021	11/30/2021
213541727600	715796606	\$9.39	\$9.39	\$0.00	Clinical Pathology Labs	Infectious agent antigen detection by immunoassay technique, (eg, enzy	11/30/2021	11/30/2021
213541727600	715796606	\$6.55	\$6.55	\$0.00	Clinical Pathology Labs	Thyroid Stimulating Hormone (Tsh)	11/30/2021	11/30/2021
213541727600	715796606	\$1.67	\$1.67	\$0.00	Clinical Pathology Labs	Syphilis test, non-treponemal antibody; qualitative (eg, VDRL, RPR, ART)	11/30/2021	11/30/2021
213541727600	715796606	\$13.69	\$13.69	\$0.00	Clinical Pathology Labs	Infectious Agent, Nucleic Acid (Dna/Rna); Chlamydia Trachomatis, Amplified Probe	11/30/2021	11/30/2021
213541727600	715796606	\$13.69	\$13.69	\$0.00	Clinical Pathology Labs	Infectious Agent, Nucleic Acid (Dna/Rna); Neisseria Gonorrhoeae, Amplified Probe	11/30/2021	11/30/2021
213541727600	715796606	\$5.22	\$5.22	\$0.00	Clinical Pathology Labs	Lipid Panel	11/30/2021	11/30/2021
215867774500	715796606	\$42.44	\$42.44	\$0.00	Karim, Azim A.	Office or other outpatient visit for the evaluation and management of an established patient, which requires a medically appropriate history and/or examination and low level o	1/13/2022	1/13/2022
215686546900	715796606	\$59.60	\$59.60	\$0.00	Masha, Olajide H.	Office or other outpatient visit for the evaluation and management of an established patient, which requires a medically appropriate history and/or examination and moderate le	1/11/2022	1/11/2022
220101160800	715796606	\$51.33	\$51.33	\$0.00	Karim, Azim A.	Infectious agent detection by nucleic acid (DNA or RNA); severe acute respiratory syndrome coronavirus 2 (SARS-CoV-2) (Coronavirus disease [COVID-19]), amplified probe techniq	3/24/2022	3/24/2022
220101160800	715796606	\$10.06	\$10.06	\$0.00	Karim, Azim A.	Infectious agent antigen detection by immunoassay technique, (eg, enzy	3/24/2022	3/24/2022
220101160800	715796606	\$20.00	\$20.00	\$0.00	Karim, Azim A.	Urinalysis; bacteriuria screen, except by culture or dipstick	3/24/2022	3/24/2022
220101160800	715796606	\$42.44	\$42.44	\$0.00	Karim, Azim A.	Office or other outpatient visit for the evaluation and management of an established patient, which requires a medically appropriate history and/or examination and low level o	3/24/2022	3/24/2022
214225796900	715796606	\$207.41	\$207.41	\$0.00	Karim, Azim A.	Drug test(s), definitive, utilizing (1) drug identification methods able to identify individual drugs and distinguish between structural isomers (but not necessarily stereoiso	12/15/2021	12/15/2021

26

214225796900	715796606	\$52.20	\$52.20	\$0.00	Karim, Azim A.	Drug test(s), presumptive, any number of drug classes, any number of devices or procedures; by instrument chemistry analyzers (eg, utilizing immunoassay [eg, EIA, ELISA, EMIT,	12/15/2021	12/15/2021
214225796900	715796606	\$42.44	\$42.44	\$0.00	Karim, Azim A.	Office or other outpatient visit for the evaluation and management of an established patient, which requires a medically appropriate history and/or examination and low level o	12/15/2021	12/15/2021
220101160801	715796606	\$10.80	\$10.80	\$0.00	Karim, Azim A.	Handling and/or conveyance of specimen for transfer from the office to a laboratory	3/24/2022	3/24/2022
216197426800	715796606	\$76.37	\$76.37	\$0.00	Mora, Amador Y.	Periodic comprehensive preventive medicine reevaluation and management of an individual including an age and gender appr	11/30/2021	11/30/2021
218793272300	715796606	\$6.62	\$6.62	\$0.00	Quest Diagnostics Clinical Laboratories	Comprehensive metabolic panel This panel must include the following: Albumin (82040) Bilirubin, total (82247) Calcium, t	3/2/2022	3/2/2022
218793272300	715796606	\$8.16	\$8.16	\$0.00	Quest Diagnostics Clinical Laboratories	Lipid Panel	3/2/2022	3/2/2022
218793272300	715796606	\$6.33	\$6.33	\$0.00	Quest Diagnostics Clinical Laboratories	Hemoglobin; glycosylated (A1C)	3/2/2022	3/2/2022
208798295700	715796606	\$20.00	\$20.00	\$0.00	Karim, Azim A.	Urinalysis; bacteriuria screen, except by culture or dipstick	9/16/2021	9/16/2021
208798295700	715796606	\$41.59	\$41.59	\$0.00	Karim, Azim A.	Office or other outpatient visit for the evaluation and management of an established patient, which requires a medically appropriate history and/or examination and low level o	9/16/2021	9/16/2021
216192841900	715796606	\$42.44	\$42.44	\$0.00	Mora, Amador Y.	Office or other outpatient visit for the evaluation and management of an established patient, which requires a medically appropriate history and/or examination and low level o	12/20/2021	12/20/2021
216194039200	715796606	\$59.60	\$59.60	\$0.00	Mora, Amador Y.	Office or other outpatient visit for the evaluation and management of an established patient, which requires a medically appropriate history and/or examination and moderate le	12/1/2021	12/1/2021
216197419900	715796606	\$59.60	\$59.60	\$0.00	Mora, Amador Y.	Office or other outpatient visit for the evaluation and management of an established patient, which requires a medically appropriate history and/or examination and moderate le	11/19/2021	11/19/2021
216197426800	715796606	\$10.80	\$10.80	\$0.00	Mora, Amador Y.	Handling and/or conveyance of specimen for transfer from the office to a laboratory	11/30/2021	11/30/2021
223711292700	715796606	\$207.41	\$207.41	\$0.00	Karim, Azim A.	Drug test(s), definitive, utilizing (1) drug identification methods able to identify individual drugs and distinguish between structural isomers (but not necessarily stereois	5/23/2022	5/23/2022
223711292700	715796606	\$52.20	\$52.20	\$0.00	Karim, Azim A.	Drug test(s), presumptive, any number of drug classes, any number of devices or procedures; by instrument chemistry analyzers (eg, utilizing immunoassay [eg, EIA, ELISA, EMIT,	5/23/2022	5/23/2022
222126466800	715796606	\$207.41	\$207.41	\$0.00	Karim, Azim A.	Drug test(s), definitive, utilizing (1) drug identification methods able to identify individual drugs and distinguish between structural isomers (but not necessarily stereois	4/25/2022	4/25/2022

27

222126466800	715796606	\$52.20	\$52.20	\$0.00	Karim, Azim A.	Drug test(s), presumptive, any number of drug classes, any number of devices or procedures; by instrument chemistry analyzers (eg, utilizing immunoassay [eg, EIA, ELISA, EMIT,	4/25/2022	4/25/2022
212766475100	715796606	\$207.41	\$207.41	\$0.00	Karim, Azim A.	Drug test(s), definitive, utilizing (1) drug identification methods able to identify individual drugs and distinguish between structural isomers (but not necessarily stereoiso	11/19/2021	11/19/2021
212766475100	715796606	\$52.20	\$52.20	\$0.00	Karim, Azim A.	Drug test(s), presumptive, any number of drug classes, any number of devices or procedures; by instrument chemistry analyzers (eg, utilizing immunoassay [eg, EIA, ELISA, EMIT,	11/19/2021	11/19/2021
212766475100	715796606	\$42.44	\$42.44	\$0.00	Karim, Azim A.	Office or other outpatient visit for the evaluation and management of an established patient, which requires a medically appropriate history and/or examination and low level o	11/19/2021	11/19/2021
208798295700	715796606	\$207.41	\$207.41	\$0.00	Karim, Azim A.	Drug test(s), definitive, utilizing (1) drug identification methods able to identify individual drugs and distinguish between structural isomers (but not necessarily stereoiso	9/16/2021	9/16/2021
208798295700	715796606	\$52.20	\$52.20	\$0.00	Karim, Azim A.	Drug test(s), presumptive, any number of drug classes, any number of devices or procedures; by instrument chemistry analyzers (eg, utilizing immunoassay [eg, EIA, ELISA, EMIT,	9/16/2021	9/16/2021
125330540400	715796606	\$0.00	\$0.00	\$0.00	Harris County Hospital District-LBJ	Therapeutic, prophylactic, or diagnostic injection (specify substance or drug); subcutaneous or intramuscular	4/14/2015	4/14/2015
125330540400	715796606	\$0.00	\$0.00	\$0.00	Harris County Hospital District-LBJ	Radiologic examination, chest, 2 views, frontal and lateral;	4/14/2015	4/14/2015
125330540400	715796606	\$0.00	\$0.00	\$0.00	Harris County Hospital District-LBJ	Electrocardiogram, Routine 12+ Leads; Tracing Only W/O Interpretation & Report	4/14/2015	4/14/2015
125330540400	715796606	\$0.00	\$0.00	\$0.00	Harris County Hospital District-LBJ	Electrocardiogram, routine ECG with at least 12 leads; tracing only, without interpretation and report	4/14/2015	4/14/2015
125330540400	715796606	\$0.00	\$0.00	\$0.00	Harris County Hospital District-LBJ	Basic metabolic panel (Calcium, ionized) This panel must include the following: Calcium, ionized (82330) Carbon dioxide (bicarbonate) (82374) Chloride (82435) Creatinine (8256	4/14/2015	4/14/2015
125330540400	715796606	\$0.00	\$0.00	\$0.00	Harris County Hospital District-LBJ	Troponin, quantitative	4/14/2015	4/14/2015
125330540400	715796606	\$0.00	\$0.00	\$0.00	Harris County Hospital District-LBJ	Troponin, quantitative	4/14/2015	4/14/2015
126116257600	715796606	\$12.83	\$12.83	\$0.00	Iguh, Bernadette U.	Electrocardiogram, Routine W/At Least 12 Leads; W/Interpretation & Report	5/15/2015	5/15/2015
126116257600	715796606	\$41.59	\$41.59	\$0.00	Iguh, Bernadette U.	Office or other outpatient visit for the evaluation and management of an established patient, which requires a medically appropriate history and/or examination and low level o	5/15/2015	5/15/2015
125330540400	715796606	\$265.00	\$265.00	\$0.00	Harris County Hospital District-LBJ	Emergency department visit for the evaluation and management of a patient, which requires a medically appropriate history and/or examination and low level of medical decision	4/14/2015	4/14/2015
131082145700	715796606	\$11.77	\$11.77	\$0.00	Laboratory Corporation of America	Triiodothyronine T3; Free	1/29/2016	1/29/2016

26

131082145700	715796606	\$6.26	\$6.26	\$0.00	Laboratory Corporation of America	Thyroxine; Free	1/29/2016	1/29/2016
131082145700	715796606	\$9.04	\$9.04	\$0.00	Laboratory Corporation of America	Lipid Panel	1/29/2016	1/29/2016
125868367500	715796606	\$0.00	\$0.00	\$0.00	Harris County Hospital District-LBJ	Therapeutic, prophylactic, or diagnostic injection (specify substance or drug); intravenous push, single or initial subs	5/11/2015	5/11/2015
125868367500	715796606	\$0.00	\$0.00	\$0.00	Harris County Hospital District-LBJ	Radiologic examination, chest; single view, frontal	5/11/2015	5/11/2015
125868367500	715796606	\$0.00	\$0.00	\$0.00	Harris County Hospital District-LBJ	Lorazepam Injection	5/11/2015	5/11/2015
125868367500	715796606	\$0.00	\$0.00	\$0.00	Harris County Hospital District-LBJ	Electrocardiogram, Routine 12+ Leads; Tracing Only W/O Interpretation & Report	5/11/2015	5/11/2015
125868367500	715796606	\$0.00	\$0.00	\$0.00	Harris County Hospital District-LBJ	Basic metabolic panel (Calcium, ionized) This panel must include the following: Calcium, ionized (82330) Carbon dioxide (bicarbonate) (82374) Chloride (82435) Creatinine (8256)	5/11/2015	5/11/2015
125868367500	715796606	\$0.00	\$0.00	\$0.00	Harris County Hospital District-LBJ	Troponin, Quantitative	5/11/2015	5/11/2015
125868367500	715796606	\$0.00	\$0.00	\$0.00	Harris County Hospital District-LBJ	Blood Count; Complete Cbc, Automated (Hgb, Hct, Rbc, Wbc, & Platelet) & Automated Differential Wbc	5/11/2015	5/11/2015
125868367500	715796606	\$0.00	\$0.00	\$0.00	Harris County Hospital District-LBJ	Prothrombin tm	5/11/2015	5/11/2015
125868367500	715796606	\$0.00	\$0.00	\$0.00	Harris County Hospital District-LBJ	Thromboplastin Time, Partial (Ptt); Plasma/Whole Blood	5/11/2015	5/11/2015
125868367500	715796606	\$0.00	\$0.00	\$0.00	Harris County Hospital District-LBJ	Antibody Screen, Rbc, Each Serum Technique	5/11/2015	5/11/2015
125868367500	715796606	\$0.00	\$0.00	\$0.00	Harris County Hospital District-LBJ	Blood Typing; Abo	5/11/2015	5/11/2015
125868367500	715796606	\$0.00	\$0.00	\$0.00	Harris County Hospital District-LBJ	Blood Typing; Rh (D)	5/11/2015	5/11/2015
127012211900	715796606	\$18.71	\$18.71	\$0.00	Scardino, Gerard A.	Therapeutic, prophylactic, or diagnostic injection (specify substance or drug); subcutaneous or intramuscular	6/19/2015	6/19/2015
127012214901	715796606	\$17.35	\$17.35	\$0.00	Vavasseur, Chantee D.	Office or other outpatient visit for the evaluation and management of an established patient that may not require the presence of a physician or other qualified health care pr	6/9/2015	6/9/2015
127012214900	715796606	\$16.53	\$16.53	\$0.00	Vavasseur, Chantee D.	Office or other outpatient visit for the evaluation and management of an established patient that may not require the presence of a physician or other qualified health care pr	6/9/2015	6/9/2015
127012211901	715796606	\$19.65	\$19.65	\$0.00	Scardino, Gerard A.	Therapeutic, prophylactic, or diagnostic injection (specify substance or drug); subcutaneous or intramuscular	6/19/2015	6/19/2015
125448649100	715796606	\$7.70	\$7.70	\$0.00	Lakkis, Nasser M.	Electrocardiogram, routine ECG with at least 12 leads; interpretation and report only	4/14/2015	4/14/2015
125874454700	715796606	\$8.34	\$8.34	\$0.00	Ibarra-Rovira, Juan J.	Radiologic Exam, Chest; Single View, Frontal	5/11/2015	5/11/2015
131082145700	715796606	\$25.04	\$25.04	\$0.00	Laboratory Corporation of America	General Health Panel	1/29/2016	1/29/2016
125330540400	715796606	\$0.00	\$0.00	\$0.00	Harris County Hospital District-LBJ	Ketorolac Tromethamine Inj	4/14/2015	4/14/2015
127012180001	715796606	\$62.87	\$62.87	\$0.00	Scardino, Gerard A.	Haloperidol Decanoate Inj	6/19/2015	6/19/2015

29

127012180000	715796606	\$59.88	\$59.88	\$0.00	Scardino, Gerard A.	Haloperidol Decanoate Inj	6/19/2015	6/19/2015
195275633900	715796606	\$54.31	\$54.31	\$0.00	Karim, Azim A.	Drug test(s), presumptive, any number of drug classes, any number of devices or procedures; by instrument chemistry analyzers (eg, utilizing immunoassay [eg, EIA, ELISA, EMIT,	1/14/2021	1/14/2021
195275633900	715796606	\$207.41	\$207.41	\$0.00	Karim, Azim A.	Drug test(s), definitive, utilizing (1) drug identification methods able to identify individual drugs and distinguish between structural isomers (but not necessarily stereoiso	1/14/2021	1/14/2021
127012139301	715796606	\$61.34	\$61.34	\$0.00	Scardino, Gerard A.	Office or other outpatient visit for the evaluation and management of an established patient, which requires a medically appropriate history and/or examination and moderate le	6/19/2015	6/19/2015
127012139300	715796606	\$58.41	\$58.41	\$0.00	Scardino, Gerard A.	Office or other outpatient visit for the evaluation and management of an established patient, which requires a medically appropriate history and/or examination and moderate le	6/19/2015	6/19/2015
193785225700	715796606	\$207.41	\$207.41	\$0.00	Karim, Azim A.	Drug test(s), definitive, utilizing (1) drug identification methods able to identify individual drugs and distinguish between structural isomers (but not necessarily stereoiso	12/14/2020	12/14/2020
193785225700	715796606	\$54.31	\$54.31	\$0.00	Karim, Azim A.	Drug test(s), presumptive, any number of drug classes, any number of devices or procedures; by instrument chemistry analyzers (eg, utilizing immunoassay [eg, EIA, ELISA, EMIT,	12/14/2020	12/14/2020
125868367500	715796606	\$265.00	\$265.00	\$0.00	Harris County Hospital District-LBJ	Emergency department visit for the evaluation and management of a patient, which requires a medically appropriate history and/or examination and low level of medical decision	5/11/2015	5/11/2015
196740075300	715796606	\$54.31	\$54.31	\$0.00	Karim, Azim A.	Drug test(s), presumptive, any number of drug classes, any number of devices or procedures; by instrument chemistry analyzers (eg, utilizing immunoassay [eg, EIA, ELISA, EMIT,	2/11/2021	2/11/2021
196740075300	715796606	\$207.41	\$207.41	\$0.00	Karim, Azim A.	Drug test(s), definitive, utilizing (1) drug identification methods able to identify individual drugs and distinguish between structural isomers (but not necessarily stereoiso	2/11/2021	2/11/2021
196740075300	715796606	\$20.00	\$20.00	\$0.00	Karim, Azim A.	Urinalysis; bacteriuria screen, except by culture or dipstick	2/11/2021	2/11/2021
193520873800	715796606	\$6.62	\$6.62	\$0.00	Quest Diagnostics Clinical Laboratories	Comprehensive metabolic panel This panel must include the following: Albumin (82040) Bilirubin, total (82247) Calcium, t	11/18/2020	11/18/2020
196614329100	715796606	\$0.00	\$0.00	\$0.00	Masha, Olajide H.	Office or other outpatient visit for the evaluation and management of an established patient, which requires a medically appropriate history and/or examination and moderate le	2/9/2020	2/9/2021
196350008100	715796606	\$0.00	\$0.00	\$0.00	Harris County Hospital District-LBJ	Ondansetron 1 mg, oral, FDA approved prescription antiemetic, for use as a complete therapeutic substitute for an IV antiemetic at the time of chemotherapy treatment, not to e	2/2/2021	2/2/2021
196350008100	715796606	\$0.00	\$0.00	\$0.00	Harris County Hospital District-LBJ	Lorazepam Injection	2/2/2021	2/2/2021

30.

196350008100	715796606	\$0.00	\$0.00	\$0.00	Harris County Hospital District-LBJ	Therapeutic, prophylactic, or diagnostic injection (specify substance or drug); subcutaneous or intramuscular	2/2/2021	2/2/2021
195790942400	715796606	\$58.41	\$58.41	\$0.00	Masha, Olajide H.	Office or other outpatient visit for the evaluation and management of an established patient, which requires a medically appropriate history and/or examination and moderate level	1/13/2021	1/13/2021
193785225700	715796606	\$20.00	\$20.00	\$0.00	Karim, Azim A.	Urinalysis; bacteriuria screen, except by culture or dipstick	12/14/2020	12/14/2020
193785225700	715796606	\$41.59	\$41.59	\$0.00	Karim, Azim A.	Office or other outpatient visit for the evaluation and management of an established patient, which requires a medically appropriate history and/or examination and low level of	12/14/2020	12/14/2020
197947599100	715796606	\$39.17	\$39.17	\$0.00	Aoshima-Kilroy, Cristin A.	Emergency department visit for the evaluation and management of a patient, which requires a medically appropriate history and/or examination and low level of medical decision	2/2/2021	2/2/2021
196350008100	715796606	\$52.00	\$52.00	\$0.00	Harris County Hospital District-LBJ	Emergency department visit for the evaluation and management of a patient, which requires a medically appropriate history and/or examination and low level of medical decision	2/2/2021	2/2/2021
198881989900	715796606	\$6,720.00	\$6,720.00	\$0.00	Sun Behavioral Houston	Not Assigned	3/10/2021	3/21/2021
199188304200	715796606	\$117.74	\$117.74	\$0.00	Barber, Michael J.	Initial hospital inpatient or observation care, per day, for the evaluation and management of a patient, which requires a medically appropriate history and/or examination and	3/11/2021	3/17/2021
199188304200	715796606	\$59.95	\$59.95	\$0.00	Barber, Michael J.	Subsequent hospital inpatient or observation care, per day, for the evaluation and management of a patient, which requires a medically appropriate history and/or examination a	3/11/2021	3/17/2021
199188304200	715796606	\$59.95	\$59.95	\$0.00	Barber, Michael J.	Subsequent hospital inpatient or observation care, per day, for the evaluation and management of a patient, which requires a medically appropriate history and/or examination a	3/11/2021	3/17/2021
199188304200	715796606	\$44.57	\$44.57	\$0.00	Barber, Michael J.	Subsequent hospital inpatient or observation care, per day, for the evaluation and management of a patient, which requires a medically appropriate history and/or examination a	3/11/2021	3/17/2021
199188304200	715796606	\$44.57	\$44.57	\$0.00	Barber, Michael J.	Subsequent hospital inpatient or observation care, per day, for the evaluation and management of a patient, which requires a medically appropriate history and/or examination a	3/11/2021	3/17/2021
199188304200	715796606	\$59.95	\$59.95	\$0.00	Barber, Michael J.	Subsequent hospital inpatient or observation care, per day, for the evaluation and management of a patient, which requires a medically appropriate history and/or examination a	3/11/2021	3/17/2021

31

199188294300	715796606	\$59.95	\$59.95	\$0.00 Barber, Michael J.	Subsequent hospital inpatient or observation care, per day, for the evaluation and management of a patient, which requires a medically appropriate history and/or examination a	3/18/2021	3/19/2021
199188294300	715796606	\$44.57	\$44.57	\$0.00 Barber, Michael J.	Subsequent hospital inpatient or observation care, per day, for the evaluation and management of a patient, which requires a medically appropriate history and/or examination a	3/18/2021	3/19/2021
195672181800	715796606	\$58.41	\$58.41	\$0.00 Mora, Amador Y.	Office or other outpatient visit for the evaluation and management of an established patient, which requires a medically appropriate history and/or examination and moderate le	12/15/2020	12/15/2020
196740075300	715796606	\$41.59	\$41.59	\$0.00 Karim, Azim A.	Office or other outpatient visit for the evaluation and management of an established patient, which requires a medically appropriate history and/or examination and low level o	2/11/2021	2/11/2021
198766203400	715796606	\$650.00	\$650.00	\$0.00 The Harris Center For Mental Health And Idd	Psychotherapy for crisis; first 60 minutes	3/9/2021	3/9/2021
195275633900	715796606	\$58.41	\$58.41	\$0.00 Karim, Azim A.	Office or other outpatient visit for the evaluation and management of an established patient, which requires a medically appropriate history and/or examination and moderate le	1/14/2021	1/14/2021
195275633900	715796606	\$20.00	\$20.00	\$0.00 Karim, Azim A.	Urinalysis; bacteriuria screen, except by culture or dipstick	1/14/2021	1/14/2021
198766203400	715796606	\$0.00	\$0.00	\$0.00 The Harris Center For Mental Health And Idd	Psychotherapy for crisis; each additional 30 minutes (List separately in addition to code for primary service)	3/9/2021	3/9/2021
198198975600	715796606	\$0.00	\$0.00	\$0.00 Medical Technologies	Oral Prescrip Drug Non Chemo	12/14/2020	12/14/2020
193191442700	715796606	\$170.27	\$170.27	\$0.00 South Loop MRI Centers	Mri, Lumbar Spine; W/O Contrast	11/30/2020	11/30/2020
205121000900	715796606	\$207.41	\$207.41	\$0.00 Karim, Azim A.	Drug test(s), definitive, utilizing (1) drug identification methods able to identify individual drugs and distinguish between structural isomers (but not necessarily stereoiso	7/15/2021	7/15/2021
205121000900	715796606	\$52.20	\$52.20	\$0.00 Karim, Azim A.	Drug test(s), presumptive, any number of drug classes, any number of devices or procedures; by instrument chemistry analyzers (eg, utilizing immunoassay [eg, EIA, ELISA, EMIT,	7/15/2021	7/15/2021
205121000900	715796606	\$41.59	\$41.59	\$0.00 Karim, Azim A.	Office or other outpatient visit for the evaluation and management of an established patient, which requires a medically appropriate history and/or examination and low level o	7/15/2021	7/15/2021
207692646500	715796606	\$0.00	\$0.00	\$0.00 Convergent Diagnostics	Special stain including interpretation and report; Group I for microorganisms (eg, acid fast, methenamine silver)	8/16/2021	8/16/2021
207692646500	715796606	\$0.00	\$0.00	\$0.00 Convergent Diagnostics	Immunohistochemistry or immunocytochemistry, each separately identifiable antibody per block, cytologic preparation, or hematologic smear; first separately identifiable antibo	8/16/2021	8/16/2021

32

207692646500	715796606	\$0.00	\$0.00	\$0.00	Convergent Diagnostics	Immunohistochemistry or immunocytochemistry, per specimen; each additional single antibody stain procedure (List separately in addition to code for primary procedure)	8/16/2021	8/16/2021
207692646500	715796606	\$0.00	\$0.00	\$0.00	Convergent Diagnostics	Cytopathology Except Cervical/Vaginal; Smears W/Interpretation	8/16/2021	8/16/2021
207782044700	715796606	\$0.00	\$0.00	\$0.00	Convergent Diagnostics	Infectious Agent, Nucleic Acid (Dna/Rna); Candida, Quantification	8/16/2021	8/16/2021
207782044700	715796606	\$0.00	\$0.00	\$0.00	Convergent Diagnostics	Infectious agent detection by nucleic acid (DNA or RNA); cytomegalovirus, amplified probe technique	8/16/2021	8/16/2021
207782044700	715796606	\$0.00	\$0.00	\$0.00	Convergent Diagnostics	Infectious agent detection by nucleic acid (DNA or RNA); vancomycin resistance (eg, enterococcus species van A, van B), a	8/16/2021	8/16/2021
207782044700	715796606	\$0.00	\$0.00	\$0.00	Convergent Diagnostics	Infectious agent detection by nucleic acid (DNA or RNA); Staphylococcus aureus, amplified probe technique	8/16/2021	8/16/2021
207782044700	715796606	\$0.00	\$0.00	\$0.00	Convergent Diagnostics	Infectious agent detection by nucleic acid (DNA or RNA); Streptococcus, group A, amplified probe technique	8/16/2021	8/16/2021
207782044700	715796606	\$0.00	\$0.00	\$0.00	Convergent Diagnostics	Infectious agent detection by nucleic acid (DNA or RNA); Streptococcus, group B, amplified probe technique	8/16/2021	8/16/2021
207782044700	715796606	\$0.00	\$0.00	\$0.00	Convergent Diagnostics	Infectious Agent, Nucleic Acid (Dna/Rna); Neisseria Gonorrhoeae, Quantification	8/16/2021	8/16/2021
207782044700	715796606	\$0.00	\$0.00	\$0.00	Convergent Diagnostics	Infectious Agent, Nucleic Acid (Dna/Rna); Chlamydia Trachomatis, Quantification	8/16/2021	8/16/2021
210680888800	715796606	\$42.44	\$42.44	\$0.00	Karim, Azim A.	Office or other outpatient visit for the evaluation and management of an established patient, which requires a medically appropriate history and/or examination and low level o	10/18/2021	10/18/2021
207692646500	715796606	\$0.00	\$0.00	\$0.00	Convergent Diagnostics	Cytopathology, in situ hybridization (eg, FISH), urinary tract specimen with morphometric analysis, 3-5 molecular probes, each specimen; manual	8/16/2021	8/16/2021
207782044700	715796606	\$0.00	\$0.00	\$0.00	Convergent Diagnostics	Infectious Agent, Nucleic Acid (Dna/Rna), Multiple Organisms; Amplified Probe(S) Technique	8/16/2021	8/16/2021
207782044700	715796606	\$0.00	\$0.00	\$0.00	Convergent Diagnostics	Infectious agent detection by nucleic acid (DNA or RNA), not otherwise specified; amplified probe technique, each organi	8/16/2021	8/16/2021
203604184201	715796606	\$207.41	\$207.41	\$0.00	Karim, Azim A.	Drug test(s), definitive, utilizing (1) drug identification methods able to identify individual drugs and distinguish between structural isomers (but not necessarily stereois	6/17/2021	6/17/2021
203604184201	715796606	\$52.20	\$52.20	\$0.00	Karim, Azim A.	Drug test(s), presumptive, any number of drug classes, any number of devices or procedures; by instrument chemistry analyzers (eg, utilizing immunoassay [eg, EIA, ELISA, EMIT,	6/17/2021	6/17/2021
203604184201	715796606	\$42.44	\$42.44	\$0.00	Karim, Azim A.	Office or other outpatient visit for the evaluation and management of an established patient, which requires a medically appropriate history and/or examination and low level o	6/17/2021	6/17/2021

33

203882826301	715796606	\$59.60	\$59.60	\$0.00	Masha, Olajide H.	Office or other outpatient visit for the evaluation and management of an established patient, which requires a medically appropriate history and/or examination and moderate level of medical decision making	6/22/2021	6/22/2021
200722914800	715796606	\$117.74	\$117.74	\$0.00	Allaire, Bo J.	Initial hospital inpatient or observation care, per day, for the evaluation and management of a patient, which requires a medically appropriate history and/or examination and moderate level of medical decision making	3/11/2021	3/11/2021
201842395700	715796606	\$207.41	\$207.41	\$0.00	Karim, Azim A.	Drug test(s), definitive, utilizing (1) drug identification methods able to identify individual drugs and distinguish between structural isomers (but not necessarily stereoisomers)	5/17/2021	5/17/2021
201842395700	715796606	\$52.20	\$52.20	\$0.00	Karim, Azim A.	Drug test(s), presumptive, any number of drug classes, any number of devices or procedures; by instrument chemistry analyzers (eg, utilizing immunoassay [eg, EIA, ELISA, EMIT, CLIA])	5/17/2021	5/17/2021
199669347400	715796606	\$80.00	\$80.00	\$0.00	Sun Behavioral Houston	Clinic visit/encounter, all-inclusive	3/22/2021	3/22/2021
200116893500	715796606	\$44.57	\$44.57	\$0.00	Barber, Michael J.	Subsequent hospital inpatient or observation care, per day, for the evaluation and management of a patient, which requires a medically appropriate history and/or examination and moderate level of medical decision making	3/20/2021	3/22/2021
200116893500	715796606	\$53.49	\$53.49	\$0.00	Barber, Michael J.	Hospital inpatient or observation discharge day management; 30 minutes or less on the date of the encounter	3/20/2021	3/22/2021
200116893500	715796606	\$59.95	\$59.95	\$0.00	Barber, Michael J.	Subsequent hospital inpatient or observation care, per day, for the evaluation and management of a patient, which requires a medically appropriate history and/or examination and moderate level of medical decision making	3/20/2021	3/22/2021
206416998700	715796606	\$124.41	\$124.41	\$0.00	Wang, Run M.	Office or other outpatient visit for the evaluation and management of a new patient, which requires a medically appropriate history and/or examination and moderate level of medical decision making	8/5/2021	8/5/2021
210126960600	715796606	\$0.00	\$0.00	\$0.00	Convergent Diagnostics	Infectious Agent, Nucleic Acid (Dna/Rna); Candida, Quantification	9/16/2021	9/16/2021
210126960600	715796606	\$0.00	\$0.00	\$0.00	Convergent Diagnostics	Infectious agent detection by nucleic acid (DNA or RNA); cytomegalovirus, amplified probe technique	9/16/2021	9/16/2021
210126960600	715796606	\$0.00	\$0.00	\$0.00	Convergent Diagnostics	Infectious agent detection by nucleic acid (DNA or RNA); vancomycin resistance (eg, enterococcus species van A, van B), a	9/16/2021	9/16/2021
210126960600	715796606	\$0.00	\$0.00	\$0.00	Convergent Diagnostics	Infectious agent detection by nucleic acid (DNA or RNA); Staphylococcus aureus, amplified probe technique	9/16/2021	9/16/2021
210126960600	715796606	\$0.00	\$0.00	\$0.00	Convergent Diagnostics	Infectious agent detection by nucleic acid (DNA or RNA); Streptococcus, group A, amplified probe technique	9/16/2021	9/16/2021
210126960600	715796606	\$0.00	\$0.00	\$0.00	Convergent Diagnostics	Infectious agent detection by nucleic acid (DNA or RNA); Streptococcus, group B, amplified probe technique	9/16/2021	9/16/2021
210126960600	715796606	\$0.00	\$0.00	\$0.00	Convergent Diagnostics	Infectious Agent, Nucleic Acid (Dna/Rna); Neisseria Gonorrhoeae, Quantification	9/16/2021	9/16/2021

34

210126960600	715796606	\$0.00	\$0.00	\$0.00	Convergent Diagnostics	Infectious Agent, Nucleic Acid (Dna/Rna); Chlamydia Trachomatis, Quantification	9/16/2021	9/16/2021
210130692800	715796606	\$0.00	\$0.00	\$0.00	Convergent Diagnostics	Immunohistochemistry or immunocytochemistry, each separately identifiable antibody per block, cytologic preparation, or hematologic smear; first separately identifiable antibody	9/16/2021	9/16/2021
210130692800	715796606	\$0.00	\$0.00	\$0.00	Convergent Diagnostics	Immunohistochemistry or immunocytochemistry, per specimen; each additional single antibody stain procedure (List separately in addition to code for primary procedure)	9/16/2021	9/16/2021
210130692800	715796606	\$0.00	\$0.00	\$0.00	Convergent Diagnostics	Cytopathology Except Cervical/Vaginal; Smears W/Interpretation	9/16/2021	9/16/2021
210130692800	715796606	\$0.00	\$0.00	\$0.00	Convergent Diagnostics	Special stain including interpretation and report; Group I for microorganisms (eg, acid fast, methenamine silver)	9/16/2021	9/16/2021
210126960600	715796606	\$0.00	\$0.00	\$0.00	Convergent Diagnostics	Infectious Agent, Nucleic Acid (Dna/Rna), Multiple Organisms; Amplified Probe(S) Technique	9/16/2021	9/16/2021
210126960600	715796606	\$0.00	\$0.00	\$0.00	Convergent Diagnostics	Infectious agent detection by nucleic acid (DNA or RNA), not otherwise specified; amplified probe technique, each organ	9/16/2021	9/16/2021
210130692800	715796606	\$0.00	\$0.00	\$0.00	Convergent Diagnostics	Cytopathology, in situ hybridization (eg, FISH), urinary tract specimen with morphometric analysis, 3-5 molecular probes, each specimen; manual	9/16/2021	9/16/2021
206954427800	715796606	\$207.41	\$207.41	\$0.00	Karim, Azim A.	Drug test(s), definitive, utilizing (1) drug identification methods able to identify individual drugs and distinguish between structural isomers (but not necessarily stereois	8/16/2021	8/16/2021
206954427800	715796606	\$52.20	\$52.20	\$0.00	Karim, Azim A.	Drug test(s), presumptive, any number of drug classes, any number of devices or procedures; by instrument chemistry analyzers (eg, utilizing immunoassay [eg, EIA, ELISA, EMIT,	8/16/2021	8/16/2021
230859288800	715796606	\$207.41	\$207.41	\$0.00	Karim, Azim A.	Drug test(s), definitive, utilizing (1) drug identification methods able to identify individual drugs and distinguish between structural isomers (but not necessarily stereois	9/20/2022	9/20/2022
230859288800	715796606	\$52.20	\$52.20	\$0.00	Karim, Azim A.	Drug test(s), presumptive, any number of drug classes, any number of devices or procedures; by instrument chemistry analyzers (eg, utilizing immunoassay [eg, EIA, ELISA, EMIT,	9/20/2022	9/20/2022
199462194200	715796606	\$42.34	\$42.34	\$0.00	Choubkha, Nora	Subsequent hospital inpatient or observation care, per day, for the evaluation and management of a patient, which requires a medically appropriate history and/or examination a	3/15/2021	3/15/2021
230859288800	715796606	\$42.44	\$42.44	\$0.00	Karim, Azim A.	Office or other outpatient visit for the evaluation and management of an established patient, which requires a medically appropriate history and/or examination and low level o	9/20/2022	9/20/2022

35

203604184200	715796606	\$0.00	\$0.00	\$0.00	Karim, Azim A.	Office or other outpatient visit for the evaluation and management of an established patient, which requires a medically appropriate history and/or examination and low level o	6/17/2021	6/17/2021
203882826300	715796606	\$0.00	\$0.00	\$0.00	Masha, Olajide H.	Office or other outpatient visit for the evaluation and management of an established patient, which requires a medically appropriate history and/or examination and moderate le	6/22/2021	6/22/2021
203604184200	715796606	\$207.41	\$207.41	\$0.00	Karim, Azim A.	Drug test(s), definitive, utilizing (1) drug identification methods able to identify individual drugs and distinguish between structural isomers (but not necessarily stereoiso	6/17/2021	6/17/2021
203604184200	715796606	\$52.20	\$52.20	\$0.00	Karim, Azim A.	Drug test(s), presumptive, any number of drug classes, any number of devices or procedures; by instrument chemistry analyzers (eg, utilizing immunoassay [eg, EIA, ELISA, EMIT,	6/17/2021	6/17/2021
206954427800	715796606	\$20.00	\$20.00	\$0.00	Karim, Azim A.	Urinalysis; bacteriuria screen, except by culture or dipstick	8/16/2021	8/16/2021
200204035100	715796606	\$41.59	\$41.59	\$0.00	Karim, Azim A.	Office or other outpatient visit for the evaluation and management of an established patient, which requires a medically appropriate history and/or examination and low level o	4/19/2021	4/19/2021
210851022800	715796606	\$59.60	\$59.60	\$0.00	Masha, Olajide H.	Office or other outpatient visit for the evaluation and management of an established patient, which requires a medically appropriate history and/or examination and moderate le	10/2/2021	10/2/2021
232621089600	715796606	\$52.20	\$52.20	\$0.00	Karim, Azim A.	Drug test(s), presumptive, any number of drug classes, any number of devices or procedures; by instrument chemistry analyzers (eg, utilizing immunoassay [eg, EIA, ELISA, EMIT,	10/18/2022	10/18/2022
232621089600	715796606	\$207.41	\$207.41	\$0.00	Karim, Azim A.	Drug test(s), definitive, utilizing (1) drug identification methods able to identify individual drugs and distinguish between structural isomers (but not necessarily stereoiso	10/18/2022	10/18/2022
210680888800	715796606	\$207.41	\$207.41	\$0.00	Karim, Azim A.	Drug test(s), definitive, utilizing (1) drug identification methods able to identify individual drugs and distinguish between structural isomers (but not necessarily stereoiso	10/18/2021	10/18/2021
210680888800	715796606	\$52.20	\$52.20	\$0.00	Karim, Azim A.	Drug test(s), presumptive, any number of drug classes, any number of devices or procedures; by instrument chemistry analyzers (eg, utilizing immunoassay [eg, EIA, ELISA, EMIT,	10/18/2021	10/18/2021
201842395700	715796606	\$41.59	\$41.59	\$0.00	Karim, Azim A.	Office or other outpatient visit for the evaluation and management of an established patient, which requires a medically appropriate history and/or examination and low level o	5/17/2021	5/17/2021
206954427800	715796606	\$41.59	\$41.59	\$0.00	Karim, Azim A.	Office or other outpatient visit for the evaluation and management of an established patient, which requires a medically appropriate history and/or examination and low level o	8/16/2021	8/16/2021
205829236200	715796606	\$41.59	\$41.59	\$0.00	Mora, Amador Y.	Office or other outpatient visit for the evaluation and management of an established patient, which requires a medically appropriate history and/or examination and low level o	5/12/2021	5/12/2021

36

200240586100	715796606	\$58.41	\$58.41	\$0.00	Masha, Olajide H.	Office or other outpatient visit for the evaluation and management of an established patient, which requires a medically appropriate history and/or examination and moderate le	4/13/2021	4/13/2021
200204035100	715796606	\$52.20	\$52.20	\$0.00	Karim, Azim A.	Drug test(s), presumptive, any number of drug classes, any number of devices or procedures; by instrument chemistry analyzers (eg, utilizing immunoassay [eg, EIA, ELISA, EMIT,	4/19/2021	4/19/2021
200204035100	715796606	\$207.41	\$207.41	\$0.00	Karim, Azim A.	Drug test(s), definitive, utilizing (1) drug identification methods able to identify individual drugs and distinguish between structural isomers (but not necessarily stereoiso	4/19/2021	4/19/2021
234883868800	715796606	\$59.60	\$59.60	\$0.00	Masha, Olajide H.	Office or other outpatient visit for the evaluation and management of an established patient, which requires a medically appropriate history and/or examination and moderate le	11/16/2022	11/16/2022
238221966100	715796606	\$5.22	\$5.22	\$0.00	Clinical Pathology Labs	Lipid Panel	12/27/2022	12/27/2022
238221966100	715796606	\$1.24	\$1.24	\$0.00	Clinical Pathology Labs	Urinalysis, Dip Stick/Tablet Reagent; Automated W/O Microscopy	12/27/2022	12/27/2022
238221966100	715796606	\$7.17	\$7.17	\$0.00	Clinical Pathology Labs	Prostate Specific Antigen (Psa); Total	12/27/2022	12/27/2022
238221966100	715796606	\$3.03	\$3.03	\$0.00	Clinical Pathology Labs	Blood Count; Complete Cbc, Automated (Hgb, Hct, Rbc, Wbc, & Platelet) & Automated Differential Wbc	12/27/2022	12/27/2022
238221966100	715796606	\$3.79	\$3.79	\$0.00	Clinical Pathology Labs	Hemoglobin; glycosylated (A1C)	12/27/2022	12/27/2022
238221966100	715796606	\$6.55	\$6.55	\$0.00	Clinical Pathology Labs	Thyroid Stimulating Hormone (Tsh)	12/27/2022	12/27/2022
238221966100	715796606	\$1.67	\$1.67	\$0.00	Clinical Pathology Labs	Syphilis test, non-treponemal antibody; qualitative (eg, VDRL, RPR, ART)	12/27/2022	12/27/2022
238221966100	715796606	\$9.39	\$9.39	\$0.00	Clinical Pathology Labs	Infectious agent antigen detection by immunoassay technique, (eg, enzy	12/27/2022	12/27/2022
238221966100	715796606	\$13.69	\$13.69	\$0.00	Clinical Pathology Labs	Infectious Agent, Nucleic Acid (Dna/Rna); Chlamydia Trachomatis, Amplified Probe	12/27/2022	12/27/2022
238221966100	715796606	\$13.69	\$13.69	\$0.00	Clinical Pathology Labs	Infectious Agent, Nucleic Acid (Dna/Rna); Neisseria Gonorrhoeae, Amplified Probe	12/27/2022	12/27/2022
238221966100	715796606	\$4.12	\$4.12	\$0.00	Clinical Pathology Labs	Comprehensive metabolic panel This panel must include the following: Albumin (82040) Bilirubin, total (82247) Calcium, t	12/27/2022	12/27/2022
232621089600	715796606	\$42.44	\$42.44	\$0.00	Karim, Azim A.	Office or other outpatient visit for the evaluation and management of an established patient, which requires a medically appropriate history and/or examination and low level o	10/18/2022	10/18/2022
238754896500	715796606	\$10.80	\$10.80	\$0.00	Mora, Amador Y.	Handling and/or conveyance of specimen for transfer from the office to a laboratory	12/27/2022	12/27/2022
238754896500	715796606	\$76.37	\$76.37	\$0.00	Mora, Amador Y.	Periodic comprehensive preventive medicine reevaluation and management of an individual including an age and gender appr	12/27/2022	12/27/2022
238790687900	715796606	\$42.44	\$42.44	\$0.00	Karim, Azim A.	Office or other outpatient visit for the evaluation and management of an established patient, which requires a medically appropriate history and/or examination and low level o	1/19/2023	1/19/2023
238953215400	715796606	\$42.44	\$42.44	\$0.00	Masha, Olajide H.	Office or other outpatient visit for the evaluation and management of an established patient, which requires a medically appropriate history and/or examination and low level o	1/24/2023	1/24/2023

39.

238790687900	715796606	\$52.20	\$52.20	\$0.00	Karim, Azim A.	Drug test(s), presumptive, any number of drug classes, any number of devices or procedures; by instrument chemistry analyzers (eg, utilizing immunoassay [eg, EIA, ELISA, EMIT,	1/19/2023	1/19/2023
238790687900	715796606	\$207.41	\$207.41	\$0.00	Karim, Azim A.	Drug test(s), definitive, utilizing (1) drug identification methods able to identify individual drugs and distinguish between structural isomers (but not necessarily stereoiso	1/19/2023	1/19/2023
236852304400	715796606	\$42.44	\$42.44	\$0.00	Karim, Azim A.	Office or other outpatient visit for the evaluation and management of an established patient, which requires a medically appropriate history and/or examination and low level o	12/20/2022	12/20/2022
236852304400	715796606	\$207.41	\$207.41	\$0.00	Karim, Azim A.	Drug test(s), definitive, utilizing (1) drug identification methods able to identify individual drugs and distinguish between structural isomers (but not necessarily stereoiso	12/20/2022	12/20/2022
236852304400	715796606	\$52.20	\$52.20	\$0.00	Karim, Azim A.	Drug test(s), presumptive, any number of drug classes, any number of devices or procedures; by instrument chemistry analyzers (eg, utilizing immunoassay [eg, EIA, ELISA, EMIT,	12/20/2022	12/20/2022
234677247200	715796606	\$52.20	\$52.20	\$0.00	Karim, Azim A.	Drug test(s), presumptive, any number of drug classes, any number of devices or procedures; by instrument chemistry analyzers (eg, utilizing immunoassay [eg, EIA, ELISA, EMIT,	11/17/2022	11/17/2022
234677247200	715796606	\$207.41	\$207.41	\$0.00	Karim, Azim A.	Drug test(s), definitive, utilizing (1) drug identification methods able to identify individual drugs and distinguish between structural isomers (but not necessarily stereoiso	11/17/2022	11/17/2022
240171548600	715796606	\$45.92	\$45.92	\$0.00	Lifeway Healthcare	Attendant Care Services, Per 15 Minutes	1/24/2023	1/31/2023
240171548600	715796606	\$45.92	\$45.92	\$0.00	Lifeway Healthcare	Attendant Care Services, Per 15 Minutes	1/24/2023	1/31/2023
240171548600	715796606	\$45.92	\$45.92	\$0.00	Lifeway Healthcare	Attendant Care Services, Per 15 Minutes	1/24/2023	1/31/2023
240171548600	715796606	\$45.92	\$45.92	\$0.00	Lifeway Healthcare	Attendant Care Services, Per 15 Minutes	1/24/2023	1/31/2023
240171548600	715796606	\$45.92	\$45.92	\$0.00	Lifeway Healthcare	Attendant Care Services, Per 15 Minutes	1/24/2023	1/31/2023
240171548600	715796606	\$45.92	\$45.92	\$0.00	Lifeway Healthcare	Attendant Care Services, Per 15 Minutes	1/24/2023	1/31/2023
240171548600	715796606	\$45.92	\$45.92	\$0.00	Lifeway Healthcare	Attendant Care Services, Per 15 Minutes	1/24/2023	1/31/2023
240171548600	715796606	\$45.92	\$45.92	\$0.00	Lifeway Healthcare	Attendant Care Services, Per 15 Minutes	1/24/2023	1/31/2023
240171548600	715796606	\$45.92	\$45.92	\$0.00	Lifeway Healthcare	Attendant Care Services, Per 15 Minutes	1/24/2023	1/31/2023
234677247200	715796606	\$42.44	\$42.44	\$0.00	Karim, Azim A.	Office or other outpatient visit for the evaluation and management of an established patient, which requires a medically appropriate history and/or examination and low level o	11/17/2022	11/17/2022
241856954500	715796606	\$45.92	\$45.92	\$0.00	Lifeway Healthcare	Attendant Care Services, Per 15 Minutes	2/1/2023	2/28/2023
241856954500	715796606	\$45.92	\$45.92	\$0.00	Lifeway Healthcare	Attendant Care Services, Per 15 Minutes	2/1/2023	2/28/2023
241856954500	715796606	\$45.92	\$45.92	\$0.00	Lifeway Healthcare	Attendant Care Services, Per 15 Minutes	2/1/2023	2/28/2023
241856954500	715796606	\$45.92	\$45.92	\$0.00	Lifeway Healthcare	Attendant Care Services, Per 15 Minutes	2/1/2023	2/28/2023
241856954500	715796606	\$45.92	\$45.92	\$0.00	Lifeway Healthcare	Attendant Care Services, Per 15 Minutes	2/1/2023	2/28/2023
241856954500	715796606	\$45.92	\$45.92	\$0.00	Lifeway Healthcare	Attendant Care Services, Per 15 Minutes	2/1/2023	2/28/2023
241856954500	715796606	\$45.92	\$45.92	\$0.00	Lifeway Healthcare	Attendant Care Services, Per 15 Minutes	2/1/2023	2/28/2023
241856954500	715796606	\$45.92	\$45.92	\$0.00	Lifeway Healthcare	Attendant Care Services, Per 15 Minutes	2/1/2023	2/28/2023
241856954500	715796606	\$45.92	\$45.92	\$0.00	Lifeway Healthcare	Attendant Care Services, Per 15 Minutes	2/1/2023	2/28/2023
241856954500	715796606	\$40.18	\$40.18	\$0.00	Lifeway Healthcare	Attendant Care Services, Per 15 Minutes	2/1/2023	2/28/2023
241856954500	715796606	\$45.92	\$45.92	\$0.00	Lifeway Healthcare	Attendant Care Services, Per 15 Minutes	2/1/2023	2/28/2023

[illegible]

442

[illegible]

491

248164357800	715796606	\$54.53	\$54.53	\$0.00	Lifeway Healthcare	Attendant Care Services, Per 15 Minutes	5/1/2023	5/28/2023
248164357800	715796606	\$37.31	\$37.31	\$0.00	Lifeway Healthcare	Attendant Care Services, Per 15 Minutes	5/1/2023	5/28/2023
248164357800	715796606	\$45.92	\$45.92	\$0.00	Lifeway Healthcare	Attendant Care Services, Per 15 Minutes	5/1/2023	5/28/2023
248164357800	715796606	\$45.92	\$45.92	\$0.00	Lifeway Healthcare	Attendant Care Services, Per 15 Minutes	5/1/2023	5/28/2023
248164357800	715796606	\$28.70	\$28.70	\$0.00	Lifeway Healthcare	Attendant Care Services, Per 15 Minutes	5/1/2023	5/28/2023
248164357800	715796606	\$45.92	\$45.92	\$0.00	Lifeway Healthcare	Attendant Care Services, Per 15 Minutes	5/1/2023	5/28/2023
248164357800	715796606	\$45.92	\$45.92	\$0.00	Lifeway Healthcare	Attendant Care Services, Per 15 Minutes	5/1/2023	5/28/2023
248164357800	715796606	\$45.92	\$45.92	\$0.00	Lifeway Healthcare	Attendant Care Services, Per 15 Minutes	5/1/2023	5/28/2023
243947624300	715796606	\$0.00	\$0.00	\$0.00	Legacy Community Health Svcs	Office or other outpatient visit for the evaluation and management of an established patient, which requires a medically appropriate history and/or examination and moderate le	4/6/2023	4/6/2023
243947624300	715796606	\$0.00	\$0.00	\$0.00	Legacy Community Health Svcs	Clinic visit/encounter, all-inclusive	4/6/2023	4/6/2023
243947624301	715796606	\$254.09	\$254.09	\$0.00	Legacy Community Health Svcs	Clinic visit/encounter, all-inclusive	4/6/2023	4/6/2023
243947624301	715796606	\$62.00	\$62.00	\$0.00	Legacy Community Health Svcs	Office or other outpatient visit for the evaluation and management of an established patient, which requires a medically appropriate history and/or examination and moderate le	4/6/2023	4/6/2023
248596434900	715796606	\$42.44	\$42.44	\$0.00	Karim, Azim A.	Office or other outpatient visit for the evaluation and management of an established patient, which requires a medically appropriate history and/or examination and low level o	6/20/2023	6/20/2023
248596434900	715796606	\$207.41	\$207.41	\$0.00	Karim, Azim A.	Drug test(s), definitive, utilizing (1) drug identification methods able to identify individual drugs and distinguish between structural isomers (but not necessarily stereoiso	6/20/2023	6/20/2023
248596434900	715796606	\$52.20	\$52.20	\$0.00	Karim, Azim A.	Drug test(s), presumptive, any number of drug classes, any number of devices or procedures; by instrument chemistry analyzers (eg, utilizing immunoassay [eg, EIA, ELISA, EMIT,	6/20/2023	6/20/2023
250340039700	715796606	\$45.92	\$45.92	\$0.00	Lifeway Healthcare	Attendant Care Services, Per 15 Minutes	6/30/2023	6/30/2023
250341552400	715796606	\$45.92	\$45.92	\$0.00	Lifeway Healthcare	Attendant Care Services, Per 15 Minutes	6/1/2023	6/29/2023
250341552400	715796606	\$45.92	\$45.92	\$0.00	Lifeway Healthcare	Attendant Care Services, Per 15 Minutes	6/1/2023	6/29/2023
250341552400	715796606	\$45.92	\$45.92	\$0.00	Lifeway Healthcare	Attendant Care Services, Per 15 Minutes	6/1/2023	6/29/2023
250341552400	715796606	\$54.53	\$54.53	\$0.00	Lifeway Healthcare	Attendant Care Services, Per 15 Minutes	6/1/2023	6/29/2023
250341552400	715796606	\$45.92	\$45.92	\$0.00	Lifeway Healthcare	Attendant Care Services, Per 15 Minutes	6/1/2023	6/29/2023
250341552400	715796606	\$45.92	\$45.92	\$0.00	Lifeway Healthcare	Attendant Care Services, Per 15 Minutes	6/1/2023	6/29/2023
250341552400	715796606	\$45.92	\$45.92	\$0.00	Lifeway Healthcare	Attendant Care Services, Per 15 Minutes	6/1/2023	6/29/2023
250341552400	715796606	\$37.31	\$37.31	\$0.00	Lifeway Healthcare	Attendant Care Services, Per 15 Minutes	6/1/2023	6/29/2023
250341552400	715796606	\$45.92	\$45.92	\$0.00	Lifeway Healthcare	Attendant Care Services, Per 15 Minutes	6/1/2023	6/29/2023
250341552400	715796606	\$45.92	\$45.92	\$0.00	Lifeway Healthcare	Attendant Care Services, Per 15 Minutes	6/1/2023	6/29/2023
250341552400	715796606	\$57.40	\$57.40	\$0.00	Lifeway Healthcare	Attendant Care Services, Per 15 Minutes	6/1/2023	6/29/2023
250341552400	715796606	\$48.79	\$48.79	\$0.00	Lifeway Healthcare	Attendant Care Services, Per 15 Minutes	6/1/2023	6/29/2023
250341552400	715796606	\$60.27	\$60.27	\$0.00	Lifeway Healthcare	Attendant Care Services, Per 15 Minutes	6/1/2023	6/29/2023
250341552400	715796606	\$45.92	\$45.92	\$0.00	Lifeway Healthcare	Attendant Care Services, Per 15 Minutes	6/1/2023	6/29/2023
250341552400	715796606	\$43.05	\$43.05	\$0.00	Lifeway Healthcare	Attendant Care Services, Per 15 Minutes	6/1/2023	6/29/2023
250341552400	715796606	\$48.79	\$48.79	\$0.00	Lifeway Healthcare	Attendant Care Services, Per 15 Minutes	6/1/2023	6/29/2023
250341552400	715796606	\$48.79	\$48.79	\$0.00	Lifeway Healthcare	Attendant Care Services, Per 15 Minutes	6/1/2023	6/29/2023

42

250341552400	715796606	\$45.92	\$45.92	\$0.00	Lifeway Healthcare	Attendant Care Services, Per 15 Minutes	6/1/2023	6/29/2023
250341552400	715796606	\$45.92	\$45.92	\$0.00	Lifeway Healthcare	Attendant Care Services, Per 15 Minutes	6/1/2023	6/29/2023
250341552400	715796606	\$45.92	\$45.92	\$0.00	Lifeway Healthcare	Attendant Care Services, Per 15 Minutes	6/1/2023	6/29/2023
250341552400	715796606	\$45.92	\$45.92	\$0.00	Lifeway Healthcare	Attendant Care Services, Per 15 Minutes	6/1/2023	6/29/2023
250341552400	715796606	\$45.92	\$45.92	\$0.00	Lifeway Healthcare	Attendant Care Services, Per 15 Minutes	6/1/2023	6/29/2023
250341552400	715796606	\$45.92	\$45.92	\$0.00	Lifeway Healthcare	Attendant Care Services, Per 15 Minutes	6/1/2023	6/29/2023
250341552400	715796606	\$45.92	\$45.92	\$0.00	Lifeway Healthcare	Attendant Care Services, Per 15 Minutes	6/1/2023	6/29/2023
250341552400	715796606	\$45.92	\$45.92	\$0.00	Lifeway Healthcare	Attendant Care Services, Per 15 Minutes	6/1/2023	6/29/2023
250341552400	715796606	\$45.92	\$45.92	\$0.00	Lifeway Healthcare	Attendant Care Services, Per 15 Minutes	6/1/2023	6/29/2023
250341552400	715796606	\$45.92	\$45.92	\$0.00	Lifeway Healthcare	Attendant Care Services, Per 15 Minutes	6/1/2023	6/29/2023
250964879300	715796606	\$4.12	\$4.12	\$0.00	Clinical Pathology Labs	Comprehensive metabolic panel This panel must include the following: Albumin (82040) Bilirubin, total (82247) Calcium, t	7/21/2023	7/21/2023
250964879300	715796606	\$11.54	\$11.54	\$0.00	Clinical Pathology Labs	Vitamin D; 25 hydroxy, includes fraction(s), if performed	7/21/2023	7/21/2023
250964879300	715796606	\$8.47	\$8.47	\$0.00	Clinical Pathology Labs	Sex Hormone Binding Globulin (Shbg)	7/21/2023	7/21/2023
250964879300	715796606	\$3.79	\$3.79	\$0.00	Clinical Pathology Labs	Hemoglobin; glycosylated (A1C)	7/21/2023	7/21/2023
250964879300	715796606	\$10.07	\$10.07	\$0.00	Clinical Pathology Labs	Testosterone; Total	7/21/2023	7/21/2023
250964879300	715796606	\$6.55	\$6.55	\$0.00	Clinical Pathology Labs	Thyroid Stimulating Hormone (Tsh)	7/21/2023	7/21/2023
250964879300	715796606	\$1.76	\$1.76	\$0.00	Clinical Pathology Labs	Uric Acid; Blood	7/21/2023	7/21/2023
250964879300	715796606	\$3.03	\$3.03	\$0.00	Clinical Pathology Labs	Blood Count; Complete Cbc, Automated (Hgb, Hct, Rbc, Wbc, & Platelet) & Automated Differential Wbc	7/21/2023	7/21/2023
250964879300	715796606	\$9.39	\$9.39	\$0.00	Clinical Pathology Labs	Infectious agent antigen detection by immunoassay technique, (eg, enzy	7/21/2023	7/21/2023
250593508000	715796606	\$42.44	\$42.44	\$0.00	Karim, Azim A.	Office or other outpatient visit for the evaluation and management of an established patient, which requires a medically appropriate history and/or examination and low level o	7/20/2023	7/20/2023
250593508000	715796606	\$0.00	\$0.00	\$0.00	Karim, Azim A.	Drug test(s), definitive, utilizing (1) drug identification methods able to identify individual drugs and distinguish between structural isomers (but not necessarily stereoiso	7/20/2023	7/20/2023
250593508000	715796606	\$52.20	\$52.20	\$0.00	Karim, Azim A.	Drug test(s), presumptive, any number of drug classes, any number of devices or procedures; by instrument chemistry analyzers (eg, utilizing immunoassay [eg, EIA, ELISA, EMIT,	7/20/2023	7/20/2023
250593508001	715796606	\$0.00	\$0.00	\$0.00	Karim, Azim A.	Drug test(s), definitive, utilizing (1) drug identification methods able to identify individual drugs and distinguish between structural isomers (but not necessarily stereoiso	7/20/2023	7/20/2023
250593508001	715796606	\$42.44	\$42.44	\$0.00	Karim, Azim A.	Office or other outpatient visit for the evaluation and management of an established patient, which requires a medically appropriate history and/or examination and low level o	7/20/2023	7/20/2023
250593508001	715796606	\$52.20	\$52.20	\$0.00	Karim, Azim A.	Drug test(s), presumptive, any number of drug classes, any number of devices or procedures; by instrument chemistry analyzers (eg, utilizing immunoassay [eg, EIA, ELISA, EMIT,	7/20/2023	7/20/2023
252234951100	715796606	\$37.31	\$37.31	\$0.00	Lifeway Healthcare	Attendant Care Services, Per 15 Minutes	7/1/2023	7/31/2023

252234951100	715796606	\$45.92	\$45.92	\$0.00 Lifeway Healthcare	Attendant Care Services, Per 15 Minutes	7/1/2023	7/31/2023
252234951100	715796606	\$45.92	\$45.92	\$0.00 Lifeway Healthcare	Attendant Care Services, Per 15 Minutes	7/1/2023	7/31/2023
252234951100	715796606	\$45.92	\$45.92	\$0.00 Lifeway Healthcare	Attendant Care Services, Per 15 Minutes	7/1/2023	7/31/2023
252234951100	715796606	\$54.53	\$54.53	\$0.00 Lifeway Healthcare	Attendant Care Services, Per 15 Minutes	7/1/2023	7/31/2023
252234951100	715796606	\$45.92	\$45.92	\$0.00 Lifeway Healthcare	Attendant Care Services, Per 15 Minutes	7/1/2023	7/31/2023
252234951100	715796606	\$45.92	\$45.92	\$0.00 Lifeway Healthcare	Attendant Care Services, Per 15 Minutes	7/1/2023	7/31/2023
252234951100	715796606	\$45.92	\$45.92	\$0.00 Lifeway Healthcare	Attendant Care Services, Per 15 Minutes	7/1/2023	7/31/2023
252234951100	715796606	\$51.66	\$51.66	\$0.00 Lifeway Healthcare	Attendant Care Services, Per 15 Minutes	7/1/2023	7/31/2023
252234951100	715796606	\$45.92	\$45.92	\$0.00 Lifeway Healthcare	Attendant Care Services, Per 15 Minutes	7/1/2023	7/31/2023
252234951100	715796606	\$45.92	\$45.92	\$0.00 Lifeway Healthcare	Attendant Care Services, Per 15 Minutes	7/1/2023	7/31/2023
252234951100	715796606	\$57.40	\$57.40	\$0.00 Lifeway Healthcare	Attendant Care Services, Per 15 Minutes	7/1/2023	7/31/2023
252234951100	715796606	\$68.88	\$68.88	\$0.00 Lifeway Healthcare	Attendant Care Services, Per 15 Minutes	7/1/2023	7/31/2023
252234951100	715796606	\$45.92	\$45.92	\$0.00 Lifeway Healthcare	Attendant Care Services, Per 15 Minutes	7/1/2023	7/31/2023
252234951100	715796606	\$45.92	\$45.92	\$0.00 Lifeway Healthcare	Attendant Care Services, Per 15 Minutes	7/1/2023	7/31/2023
252234951100	715796606	\$45.92	\$45.92	\$0.00 Lifeway Healthcare	Attendant Care Services, Per 15 Minutes	7/1/2023	7/31/2023
252234951100	715796606	\$45.92	\$45.92	\$0.00 Lifeway Healthcare	Attendant Care Services, Per 15 Minutes	7/1/2023	7/31/2023
252234951100	715796606	\$45.92	\$45.92	\$0.00 Lifeway Healthcare	Attendant Care Services, Per 15 Minutes	7/1/2023	7/31/2023
252234951100	715796606	\$45.92	\$45.92	\$0.00 Lifeway Healthcare	Attendant Care Services, Per 15 Minutes	7/1/2023	7/31/2023
252234951100	715796606	\$45.92	\$45.92	\$0.00 Lifeway Healthcare	Attendant Care Services, Per 15 Minutes	7/1/2023	7/31/2023
252234951100	715796606	\$45.92	\$45.92	\$0.00 Lifeway Healthcare	Attendant Care Services, Per 15 Minutes	7/1/2023	7/31/2023
252234951100	715796606	\$45.92	\$45.92	\$0.00 Lifeway Healthcare	Attendant Care Services, Per 15 Minutes	7/1/2023	7/31/2023
252234951100	715796606	\$45.92	\$45.92	\$0.00 Lifeway Healthcare	Attendant Care Services, Per 15 Minutes	7/1/2023	7/31/2023
252234951100	715796606	\$60.27	\$60.27	\$0.00 Lifeway Healthcare	Attendant Care Services, Per 15 Minutes	7/1/2023	7/31/2023
252234951100	715796606	\$45.92	\$45.92	\$0.00 Lifeway Healthcare	Attendant Care Services, Per 15 Minutes	7/1/2023	7/31/2023
250593508002	715796606	\$52.20	\$52.20	\$0.00 Karim, Azim A.	Drug test(s), presumptive, any number of drug classes, any number of devices or procedures; by instrument chemistry analyzers (eg, utilizing immunoassay [eg, EIA, ELISA, EMIT,	7/20/2023	7/20/2023
250593508002	715796606	\$42.44	\$42.44	\$0.00 Karim, Azim A.	Office or other outpatient visit for the evaluation and management of an established patient, which requires a medically appropriate history and/or examination and low level o	7/20/2023	7/20/2023
250593508002	715796606	\$0.00	\$0.00	\$0.00 Karim, Azim A.	Drug test(s), definitive, utilizing (1) drug identification methods able to identify individual drugs and distinguish between structural isomers (but not necessarily stereoiso	7/20/2023	7/20/2023
252786044600	715796606	\$42.44	\$42.44	\$0.00 Karim, Azim A.	Office or other outpatient visit for the evaluation and management of an established patient, which requires a medically appropriate history and/or examination and low level o	8/22/2023	8/22/2023
252786044600	715796606	\$207.41	\$207.41	\$0.00 Karim, Azim A.	Drug test(s), definitive, utilizing (1) drug identification methods able to identify individual drugs and distinguish between structural isomers (but not necessarily stereoiso	8/22/2023	8/22/2023
250593508003	715796606	\$42.44	\$42.44	\$0.00 Karim, Azim A.	Office or other outpatient visit for the evaluation and management of an established patient, which requires a medically appropriate history and/or examination and low level o	7/20/2023	7/20/2023

4/11

250593508003	715796606	\$207.41	\$207.41	\$0.00	Karim, Azim A.	Drug test(s), definitive, utilizing (1) drug identification methods able to identify individual drugs and distinguish between structural isomers (but not necessarily stereoisomers)	7/20/2023	7/20/2023
250593508004	715796606	\$207.41	\$207.41	\$0.00	Karim, Azim A.	Drug test(s), definitive, utilizing (1) drug identification methods able to identify individual drugs and distinguish between structural isomers (but not necessarily stereoisomers)	7/20/2023	7/20/2023
254096460600	715796606	\$45.92	\$45.92	\$0.00	Lifeway Healthcare	Attendant Care Services, Per 15 Minutes	8/1/2023	8/28/2023
254096460600	715796606	\$34.44	\$34.44	\$0.00	Lifeway Healthcare	Attendant Care Services, Per 15 Minutes	8/1/2023	8/28/2023
254096460600	715796606	\$45.92	\$45.92	\$0.00	Lifeway Healthcare	Attendant Care Services, Per 15 Minutes	8/1/2023	8/28/2023
254096460600	715796606	\$43.05	\$43.05	\$0.00	Lifeway Healthcare	Attendant Care Services, Per 15 Minutes	8/1/2023	8/28/2023
254096460600	715796606	\$45.92	\$45.92	\$0.00	Lifeway Healthcare	Attendant Care Services, Per 15 Minutes	8/1/2023	8/28/2023
254096460600	715796606	\$45.92	\$45.92	\$0.00	Lifeway Healthcare	Attendant Care Services, Per 15 Minutes	8/1/2023	8/28/2023
254096460600	715796606	\$43.05	\$43.05	\$0.00	Lifeway Healthcare	Attendant Care Services, Per 15 Minutes	8/1/2023	8/28/2023
254096460600	715796606	\$45.92	\$45.92	\$0.00	Lifeway Healthcare	Attendant Care Services, Per 15 Minutes	8/1/2023	8/28/2023
254096460600	715796606	\$45.92	\$45.92	\$0.00	Lifeway Healthcare	Attendant Care Services, Per 15 Minutes	8/1/2023	8/28/2023
254096460600	715796606	\$45.92	\$45.92	\$0.00	Lifeway Healthcare	Attendant Care Services, Per 15 Minutes	8/1/2023	8/28/2023
254096460600	715796606	\$45.92	\$45.92	\$0.00	Lifeway Healthcare	Attendant Care Services, Per 15 Minutes	8/1/2023	8/28/2023
254096460600	715796606	\$48.79	\$48.79	\$0.00	Lifeway Healthcare	Attendant Care Services, Per 15 Minutes	8/1/2023	8/28/2023
254096460600	715796606	\$51.66	\$51.66	\$0.00	Lifeway Healthcare	Attendant Care Services, Per 15 Minutes	8/1/2023	8/28/2023
254096460600	715796606	\$45.92	\$45.92	\$0.00	Lifeway Healthcare	Attendant Care Services, Per 15 Minutes	8/1/2023	8/28/2023
254096460600	715796606	\$54.53	\$54.53	\$0.00	Lifeway Healthcare	Attendant Care Services, Per 15 Minutes	8/1/2023	8/28/2023
254096460600	715796606	\$45.92	\$45.92	\$0.00	Lifeway Healthcare	Attendant Care Services, Per 15 Minutes	8/1/2023	8/28/2023
254096460600	715796606	\$45.92	\$45.92	\$0.00	Lifeway Healthcare	Attendant Care Services, Per 15 Minutes	8/1/2023	8/28/2023
254096460600	715796606	\$28.70	\$28.70	\$0.00	Lifeway Healthcare	Attendant Care Services, Per 15 Minutes	8/1/2023	8/28/2023
254096460600	715796606	\$43.05	\$43.05	\$0.00	Lifeway Healthcare	Attendant Care Services, Per 15 Minutes	8/1/2023	8/28/2023
254096460600	715796606	\$48.79	\$48.79	\$0.00	Lifeway Healthcare	Attendant Care Services, Per 15 Minutes	8/1/2023	8/28/2023
254096460600	715796606	\$45.92	\$45.92	\$0.00	Lifeway Healthcare	Attendant Care Services, Per 15 Minutes	8/1/2023	8/28/2023
254096460600	715796606	\$43.05	\$43.05	\$0.00	Lifeway Healthcare	Attendant Care Services, Per 15 Minutes	8/1/2023	8/28/2023
254096460600	715796606	\$43.05	\$43.05	\$0.00	Lifeway Healthcare	Attendant Care Services, Per 15 Minutes	8/1/2023	8/28/2023
254096460600	715796606	\$45.92	\$45.92	\$0.00	Lifeway Healthcare	Attendant Care Services, Per 15 Minutes	8/1/2023	8/28/2023
254096460600	715796606	\$43.05	\$43.05	\$0.00	Lifeway Healthcare	Attendant Care Services, Per 15 Minutes	8/1/2023	8/28/2023
254096460600	715796606	\$48.79	\$48.79	\$0.00	Lifeway Healthcare	Attendant Care Services, Per 15 Minutes	8/1/2023	8/28/2023
254096460600	715796606	\$60.27	\$60.27	\$0.00	Lifeway Healthcare	Attendant Care Services, Per 15 Minutes	8/1/2023	8/28/2023
254375720700	715796606	\$42.44	\$42.44	\$0.00	Mora, Amador Y.	Office or other outpatient visit for the evaluation and management of an established patient, which requires a medically appropriate history and/or examination and low level o	7/14/2023	7/14/2023
254288211000	715796606	\$0.00	\$0.00	\$0.00	South Loop Mri, Inc	Mri, Lumbar Spine; W/O Contrast	6/29/2023	6/29/2023
254288211001	715796606	\$165.46	\$165.46	\$0.00	South Loop Mri, Inc	Mri, Lumbar Spine; W/O Contrast	6/29/2023	6/29/2023
256712475800	715796606	\$267.68	\$267.68	\$0.00	Legacy Community Health Svcs	Clinic visit/encounter, all-inclusive	10/19/2023	10/19/2023
256712475800	715796606	\$62.00	\$62.00	\$0.00	Legacy Community Health Svcs	Office or other outpatient visit for the evaluation and management of an established patient, which requires a medically appropriate history and/or examination and moderate le	10/19/2023	10/19/2023
256712475800	715796606	\$0.00	\$0.00	\$0.00	Legacy Community Health Svcs	Medication list documented in medical record (COA)	10/19/2023	10/19/2023

45

256712475800	715796606	\$0.00	\$0.00	\$0.00	Legacy Community Health Svcs	Review of all medications by a prescribing practitioner or clinical pharmacist (such as, prescriptions, OTCs, herbal the	10/19/2023	10/19/2023
256876634800	715796606	\$0.00	\$0.00	\$0.00	Karim, Azim A.	Office or other outpatient visit for the evaluation and management of an established patient, which requires a medically appropriate history and/or examination and low level o	10/24/2023	10/24/2023
256876634800	715796606	\$207.41	\$207.41	\$0.00	Karim, Azim A.	Drug test(s), definitive, utilizing (1) drug identification methods able to identify individual drugs and distinguish between structural isomers (but not necessarily stereoiso	10/24/2023	10/24/2023
256876634801	715796606	\$42.44	\$42.44	\$0.00	Karim, Azim A.	Office or other outpatient visit for the evaluation and management of an established patient, which requires a medically appropriate history and/or examination and low level o	10/24/2023	10/24/2023
256876634801	715796606	\$207.41	\$207.41	\$0.00	Karim, Azim A.	Drug test(s), definitive, utilizing (1) drug identification methods able to identify individual drugs and distinguish between structural isomers (but not necessarily stereoiso	10/24/2023	10/24/2023
250199314700	715796606	\$62.00	\$62.00	\$0.00	Legacy Community Health Svcs	Office or other outpatient visit for the evaluation and management of an established patient, which requires a medically appropriate history and/or examination and moderate le	7/5/2023	7/5/2023
250199314700	715796606	\$254.09	\$254.09	\$0.00	Legacy Community Health Svcs	Clinic visit/encounter, all-inclusive	7/5/2023	7/5/2023
250199314701	715796606	\$267.68	\$267.68	\$0.00	Legacy Community Health Svcs	Clinic visit/encounter, all-inclusive	7/5/2023	7/5/2023
250199314701	715796606	\$62.00	\$62.00	\$0.00	Legacy Community Health Svcs	Office or other outpatient visit for the evaluation and management of an established patient, which requires a medically appropriate history and/or examination and moderate le	7/5/2023	7/5/2023
258799354800	715796606	\$0.00	\$0.00	\$0.00	Karim, Azim A.	Office or other outpatient visit for the evaluation and management of an established patient, which requires a medically appropriate history and/or examination and low level o	11/21/2023	11/21/2023
258799354800	715796606	\$207.41	\$207.41	\$0.00	Karim, Azim A.	Drug test(s), definitive, utilizing (1) drug identification methods able to identify individual drugs and distinguish between structural isomers (but not necessarily stereoiso	11/21/2023	11/21/2023
259346246800	715796606	\$42.44	\$42.44	\$0.00	Karim, Azim A.	Office or other outpatient visit for the evaluation and management of an established patient, which requires a medically appropriate history and/or examination and low level o	11/21/2023	11/21/2023
259346246800	715796606	\$0.00	\$0.00	\$0.00	Karim, Azim A.	Drug test(s), definitive, utilizing (1) drug identification methods able to identify individual drugs and distinguish between structural isomers (but not necessarily stereoiso	11/21/2023	11/21/2023
259779373200	715796606	\$5.22	\$5.22	\$0.00	Quest Diagnostic Clinical Laboratories	Hemoglobin; glycosylated (A1C)	12/4/2023	12/4/2023
259779373200	715796606	\$8.16	\$8.16	\$0.00	Quest Diagnostic Clinical Laboratories	Lipid Panel	12/4/2023	12/4/2023
259779373200	715796606	\$0.00	\$0.00	\$0.00	Quest Diagnostic Clinical Laboratories	Most recent hemoglobin A1c level (HbA1c) level < 7.0% (DM)2,4	12/4/2023	12/4/2023

46

259779373200	715796606	\$6.62	\$6.62	\$0.00	Quest Diagnostic Clinical Laboratories	Comprehensive metabolic panel This panel must include the following: Albumin (82040) Bilirubin, total (82247) Calcium, t	12/4/2023	12/4/2023
259779373200	715796606	\$0.00	\$0.00	\$0.00	Quest Diagnostic Clinical Laboratories	Most recent LDL-C 100-129 mg/dL (CAD), (DM)	12/4/2023	12/4/2023
260592898900	715796606	\$56.96	\$56.96	\$0.00	Lifeway Healthcare	Attendant Care Services, Per 15 Minutes	11/26/2023	11/26/2023
260592871400	715796606	\$56.96	\$56.96	\$0.00	Lifeway Healthcare	Attendant Care Services, Per 15 Minutes	11/25/2023	11/25/2023
260592899900	715796606	\$56.96	\$56.96	\$0.00	Lifeway Healthcare	Attendant Care Services, Per 15 Minutes	11/21/2023	11/21/2023
260592909300	715796606	\$53.40	\$53.40	\$0.00	Lifeway Healthcare	Attendant Care Services, Per 15 Minutes	11/23/2023	11/23/2023
260593230300	715796606	\$56.96	\$56.96	\$0.00	Lifeway Healthcare	Attendant Care Services, Per 15 Minutes	11/28/2023	11/28/2023
260593244800	715796606	\$56.96	\$56.96	\$0.00	Lifeway Healthcare	Attendant Care Services, Per 15 Minutes	11/30/2023	11/30/2023
260599929000	715796606	\$56.96	\$56.96	\$0.00	Lifeway Healthcare	Attendant Care Services, Per 15 Minutes	11/24/2023	11/24/2023
260601082800	715796606	\$56.96	\$56.96	\$0.00	Lifeway Healthcare	Attendant Care Services, Per 15 Minutes	11/27/2023	11/27/2023
260592906800	715796606	\$56.96	\$56.96	\$0.00	Lifeway Healthcare	Attendant Care Services, Per 15 Minutes	11/29/2023	11/29/2023
260592913100	715796606	\$56.96	\$56.96	\$0.00	Lifeway Healthcare	Attendant Care Services, Per 15 Minutes	11/22/2023	11/22/2023
260954848300	715796606	\$42.44	\$42.44	\$0.00	Karim, Azim A.	Office or other outpatient visit for the evaluation and management of an established patient, which requires a medically appropriate history and/or examination and low level o	12/21/2023	12/21/2023
260954848300	715796606	\$207.41	\$207.41	\$0.00	Karim, Azim A.	Drug test(s), definitive, utilizing (1) drug identification methods able to identify individual drugs and distinguish between structural isomers (but not necessarily stereoiso	12/21/2023	12/21/2023
254621864100	715796606	\$207.41	\$207.41	\$0.00	Karim, Azim A.	Drug test(s), definitive, utilizing (1) drug identification methods able to identify individual drugs and distinguish between structural isomers (but not necessarily stereoiso	9/20/2023	9/20/2023
254621864100	715796606	\$0.00	\$0.00	\$0.00	Karim, Azim A.	Office or other outpatient visit for the evaluation and management of an established patient, which requires a medically appropriate history and/or examination and low level o	9/20/2023	9/20/2023
254621864101	715796606	\$42.44	\$42.44	\$0.00	Karim, Azim A.	Office or other outpatient visit for the evaluation and management of an established patient, which requires a medically appropriate history and/or examination and low level o	9/20/2023	9/20/2023
254621864101	715796606	\$207.41	\$207.41	\$0.00	Karim, Azim A.	Drug test(s), definitive, utilizing (1) drug identification methods able to identify individual drugs and distinguish between structural isomers (but not necessarily stereoiso	9/20/2023	9/20/2023
260899240900	715796606	\$42.44	\$42.44	\$0.00	Mora, Amador Y.	Office or other outpatient visit for the evaluation and management of an established patient, which requires a medically appropriate history and/or examination and low level o	12/4/2023	12/4/2023
260899240900	715796606	\$0.00	\$0.00	\$0.00	Mora, Amador Y.	Collection, Venous Blood, Venipuncture	12/4/2023	12/4/2023
260899240900	715796606	\$0.00	\$0.00	\$0.00	Mora, Amador Y.	Most recent systolic blood pressure less than 130 mm Hg (DM) (HTN, CKD, CAD)	12/4/2023	12/4/2023
260899240900	715796606	\$0.00	\$0.00	\$0.00	Mora, Amador Y.	Most recent diastolic blood pressure 80-89 mm Hg (DM) (HTN, CKD, CAD)	12/4/2023	12/4/2023
260899240901	715796606	\$42.44	\$42.44	\$0.00	Mora, Amador Y.	Office or other outpatient visit for the evaluation and management of an established patient, which requires a medically appropriate history and/or examination and low level o	12/4/2023	12/4/2023

42

260899240901	715796606	\$10.80	\$10.80	\$0.00	Mora, Amador Y.	Handling and/or conveyance of specimen for transfer from the office to a laboratory	12/4/2023	12/4/2023
260899240901	715796606	\$0.00	\$0.00	\$0.00	Mora, Amador Y.	Most recent systolic blood pressure less than 130 mm Hg (DM) (HTN, CKD, CAD)	12/4/2023	12/4/2023
260899240901	715796606	\$0.00	\$0.00	\$0.00	Mora, Amador Y.	Most recent diastolic blood pressure 80-89 mm Hg (DM) (HTN, CKD, CAD)	12/4/2023	12/4/2023
262943703800	715796606	\$267.68	\$267.68	\$0.00	Legacy Community Health Svcs	Clinic visit/encounter, all-inclusive	1/29/2024	1/29/2024
262943703800	715796606	\$62.00	\$62.00	\$0.00	Legacy Community Health Svcs	Office or other outpatient visit for the evaluation and management of an established patient, which requires a medically appropriate history and/or examination and moderate le	1/29/2024	1/29/2024
263138114500	715796606	\$56.96	\$56.96	\$0.00	Lifeway Healthcare	Attendant Care Services, Per 15 Minutes	12/1/2023	12/1/2023
265930536700	715796606	\$267.68	\$267.68	\$0.00	Legacy Community Health Svcs	Clinic visit/encounter, all-inclusive	3/1/2024	3/1/2024
265930536700	715796606	\$62.00	\$62.00	\$0.00	Legacy Community Health Svcs	Office or other outpatient visit for the evaluation and management of an established patient, which requires a medically appropriate history and/or examination and moderate le	3/1/2024	3/1/2024
268637366600	715796606	\$42.44	\$42.44	\$0.00	Karim, Azim A.	Office or other outpatient visit for the evaluation and management of an established patient, which requires a medically appropriate history and/or examination and low level o	4/25/2024	4/25/2024
268637366600	715796606	\$0.00	\$0.00	\$0.00	Karim, Azim A.	Drug test(s), definitive, utilizing (1) drug identification methods able to identify individual drugs and distinguish between structural isomers (but not necessarily stereoiso	4/25/2024	4/25/2024
268309781000	715796606	\$0.00	\$0.00	\$0.00	Karim, Azim A.	Office or other outpatient visit for the evaluation and management of an established patient, which requires a medically appropriate history and/or examination and low level o	3/28/2024	3/28/2024
268309781000	715796606	\$0.00	\$0.00	\$0.00	Karim, Azim A.	Drug test(s), definitive, utilizing (1) drug identification methods able to identify individual drugs and distinguish between structural isomers (but not necessarily stereoiso	3/28/2024	3/28/2024
268637366601	715796606	\$42.44	\$42.44	\$0.00	Karim, Azim A.	Office or other outpatient visit for the evaluation and management of an established patient, which requires a medically appropriate history and/or examination and low level o	4/25/2024	4/25/2024
268637366601	715796606	\$166.94	\$166.94	\$0.00	Karim, Azim A.	Drug test(s), definitive, utilizing (1) drug identification methods able to identify individual drugs and distinguish between structural isomers (but not necessarily stereoiso	4/25/2024	4/25/2024
271455962900	715796606	\$267.68	\$267.68	\$0.00	Legacy Community Health Svcs	Clinic visit/encounter, all-inclusive	5/24/2024	5/24/2024
271455962900	715796606	\$62.00	\$62.00	\$0.00	Legacy Community Health Svcs	Office or other outpatient visit for the evaluation and management of an established patient, which requires a medically appropriate history and/or examination and moderate le	5/24/2024	5/24/2024
271455962900	715796606	\$0.00	\$0.00	\$0.00	Legacy Community Health Svcs	Medication list documented in medical record (COA)	5/24/2024	5/24/2024
271455962900	715796606	\$0.00	\$0.00	\$0.00	Legacy Community Health Svcs	Review of all medications by a prescribing practitioner or clinical pharmacist (such as, prescriptions, OTCs, herbal the	5/24/2024	5/24/2024

49c

272806642400	715796606	\$0.00	\$0.00	\$0.00	Hamid, Basem	Drug test(s), definitive, utilizing (1) drug identification methods able to identify individual drugs and distinguish between structural isomers (but not necessarily stereoiso	2/29/2024	2/29/2024
272806642400	715796606	\$0.00	\$0.00	\$0.00	Hamid, Basem	Drug test(s), presumptive, any number of drug classes, any number of devices or procedures; by instrument chemistry analyzers (eg, utilizing immunoassay [eg, EIA, ELISA, EMIT,	2/29/2024	2/29/2024
268309781001	715796606	\$42.44	\$42.44	\$0.00	Karim, Azim A.	Office or other outpatient visit for the evaluation and management of an established patient, which requires a medically appropriate history and/or examination and low level o	3/28/2024	3/28/2024
268309781001	715796606	\$0.00	\$0.00	\$0.00	Karim, Azim A.	Drug test(s), definitive, utilizing (1) drug identification methods able to identify individual drugs and distinguish between structural isomers (but not necessarily stereoiso	3/28/2024	3/28/2024
274234801600	715796606	\$166.94	\$166.94	\$0.00	Karim, Azim A.	Drug test(s), definitive, utilizing (1) drug identification methods able to identify individual drugs and distinguish between structural isomers (but not necessarily stereoiso	7/18/2024	7/18/2024
274234801600	715796606	\$0.00	\$0.00	\$0.00	Karim, Azim A.	Office or other outpatient visit for the evaluation and management of an established patient, which requires a medically appropriate history and/or examination and low level o	7/18/2024	7/18/2024
274234801600	715796606	\$0.00	\$0.00	\$0.00	Karim, Azim A.	Visit complexity inherent to evaluation and management associated with medical care services that serve as the continuing focal point for all needed health care services and/o	7/18/2024	7/18/2024
274234801601	715796606	\$0.00	\$0.00	\$0.00	Karim, Azim A.	Visit complexity inherent to evaluation and management associated with medical care services that serve as the continuing focal point for all needed health care services and/o	7/18/2024	7/18/2024
274234801601	715796606	\$166.94	\$166.94	\$0.00	Karim, Azim A.	Drug test(s), definitive, utilizing (1) drug identification methods able to identify individual drugs and distinguish between structural isomers (but not necessarily stereoiso	7/18/2024	7/18/2024
274234801601	715796606	\$42.44	\$42.44	\$0.00	Karim, Azim A.	Office or other outpatient visit for the evaluation and management of an established patient, which requires a medically appropriate history and/or examination and low level o	7/18/2024	7/18/2024
268309781002	715796606	\$0.00	\$0.00	\$0.00	Karim, Azim A.	Visit complexity inherent to evaluation and management associated with medical care services that serve as the continuing focal point for all needed health care services and/o	3/28/2024	3/28/2024
268309781002	715796606	\$42.44	\$42.44	\$0.00	Karim, Azim A.	Office or other outpatient visit for the evaluation and management of an established patient, which requires a medically appropriate history and/or examination and low level o	3/28/2024	3/28/2024
268309781002	715796606	\$0.00	\$0.00	\$0.00	Karim, Azim A.	Drug test(s), definitive, utilizing (1) drug identification methods able to identify individual drugs and distinguish between structural isomers (but not necessarily stereoiso	3/28/2024	3/28/2024

50.

268309781003	715796606	\$42.44	\$42.44	\$0.00	Karim, Azim A.	Office or other outpatient visit for the evaluation and management of an established patient, which requires a medically appropriate history and/or examination and low level o	3/28/2024	3/28/2024
268309781003	715796606	\$166.94	\$166.94	\$0.00	Karim, Azim A.	Drug test(s), definitive, utilizing (1) drug identification methods able to identify individual drugs and distinguish between structural isomers (but not necessarily stereoiso	3/28/2024	3/28/2024
268309781003	715796606	\$0.00	\$0.00	\$0.00	Karim, Azim A.	Visit complexity inherent to evaluation and management associated with medical care services that serve as the continuing focal point for all needed health care services and/o	3/28/2024	3/28/2024
275831751500	715796606	\$42.44	\$42.44	\$0.00	Karim, Azim A.	Office or other outpatient visit for the evaluation and management of an established patient, which requires a medically appropriate history and/or examination and low level o	8/15/2024	8/15/2024
275831751500	715796606	\$0.00	\$0.00	\$0.00	Karim, Azim A.	Visit complexity inherent to evaluation and management associated with medical care services that serve as the continuing focal point for all needed health care services and/o	8/15/2024	8/15/2024
275831751500	715796606	\$166.94	\$166.94	\$0.00	Karim, Azim A.	Drug test(s), definitive, utilizing (1) drug identification methods able to identify individual drugs and distinguish between structural isomers (but not necessarily stereoiso	8/15/2024	8/15/2024

PHARMACY INFORMATION

SUBSCRIBER ID	Drug Description	Date of Service	Quantity Dispensed	Days Supply	Paid Claims
715796606	ALPRAZOLAM TAB 0.5MG	3/10/2015	30.00	30	2.46
715796606	ALPRAZOLAM TAB 1MG	4/28/2015	90.00	30	3.87
715796606	ALPRAZOLAM TAB 1MG	4/8/2024	90.00	30	
715796606	ALPRAZOLAM TAB 1MG	5/9/2024	90.00	30	
715796606	ALPRAZOLAM TAB 1MG	6/8/2024	90.00	30	
715796606	ALPRAZOLAM TAB 1MG	7/10/2024	90.00	30	
715796606	ALPRAZOLAM TAB 2MG	4/3/2012	60.00	30	5.88
715796606	ALPRAZOLAM TAB 2MG	5/3/2012	60.00	30	5.88
715796606	ALPRAZOLAM TAB 2MG	6/4/2012	60.00	30	6.26
715796606	ALPRAZOLAM TAB 2MG	7/5/2012	60.00	30	6.26
715796606	ALPRAZOLAM TAB 2MG	8/5/2012	60.00	30	6.26
715796606	ALPRAZOLAM TAB 2MG	9/5/2012	60.00	30	5.80
715796606	ALPRAZOLAM TAB 2MG	10/4/2012	60.00	30	5.80
715796606	ALPRAZOLAM TAB 2MG	11/5/2012	60.00	30	5.80
715796606	ALPRAZOLAM TAB 2MG	12/4/2012	60.00	30	5.80
715796606	ALPRAZOLAM TAB 2MG	1/4/2013	60.00	30	5.80
715796606	ALPRAZOLAM TAB 2MG	1/28/2013	60.00	30	6.03
715796606	ALPRAZOLAM TAB 2MG	2/28/2013	60.00	30	6.03
715796606	ALPRAZOLAM TAB 2MG	3/25/2013	60.00	30	5.80
715796606	AMLODIPINE TAB 5MG	4/3/2012	30.00	30	2.71
715796606	AMLODIPINE TAB 5MG	8/1/2012	30.00	30	2.77
715796606	AMLODIPINE TAB 5MG	9/3/2012	30.00	30	2.63
715796606	AMLODIPINE TAB 5MG	9/26/2012	30.00	30	2.63
715796606	AMLODIPINE TAB 5MG	11/1/2012	30.00	30	2.63
715796606	AMLODIPINE TAB 5MG	1/7/2013	30.00	30	2.86
715796606	AMLODIPINE TAB 5MG	2/4/2013	30.00	30	2.86
715796606	AMLODIPINE TAB 5MG	2/28/2013	30.00	30	2.86
715796606	BACLOFEN TAB 10MG	4/3/2012	90.00	30	7.41
715796606	BENZTROPINE TAB 0.5MG	8/7/2014	(60.00)	-30	(8.64)
715796606	BENZTROPINE TAB 0.5MG	8/7/2014	60.00	30	8.64
715796606	BENZTROPINE TAB 0.5MG	8/9/2014	60.00	30	8.64

715796606	BENZTROPINE TAB 1MG	9/5/2014	(30.00)	-15	(5.53)
715796606	BENZTROPINE TAB 1MG	9/5/2014	30.00	15	5.53
715796606	BENZTROPINE TAB 1MG	11/6/2014	30.00	15	6.03
715796606	BENZTROPINE TAB 1MG	1/7/2015	60.00	30	9.80
715796606	BENZTROPINE TAB 1MG	2/28/2015	(60.00)	-30	(9.80)
715796606	BENZTROPINE TAB 1MG	2/28/2015	60.00	30	9.80
715796606	BUSPIRONE TAB 7.5MG	8/6/2013	30.00	30	36.81
715796606	BUSPIRONE TAB 7.5MG	9/6/2013	30.00	30	36.81
715796606	CIPROFLOXACN TAB 500MG	3/6/2012	20.00	10	5.12
715796606	CLOTRIM/BETA CRE DIPROP	3/2/2012	45.00	30	49.11
715796606	CYCLOBENZAPR TAB 10MG	7/18/2024	90.00	30	
715796606	FLUOXETINE CAP 20MG	1/7/2015	30.00	30	2.15
715796606	FLUOXETINE CAP 20MG	2/28/2015	(30.00)	-30	(2.15)
715796606	FLUOXETINE CAP 20MG	2/28/2015	30.00	30	2.15
715796606	GABAPENTIN TAB 600MG	4/25/2024	90.00	30	
715796606	HALOPERIDOL TAB 5MG	1/7/2015	60.00	30	34.79
715796606	HALOPERIDOL TAB 5MG	3/7/2015	60.00	30	44.39
715796606	HYDROCHLOROT TAB 25MG	12/18/2012	30.00	30	2.15
715796606	HYDROCO/APAP TAB 10-325MG	3/28/2024	90.00	30	
715796606	HYDROCO/APAP TAB 10-325MG	4/25/2024	90.00	30	
715796606	HYDROCO/APAP TAB 10-325MG	5/23/2024	60.00	30	
715796606	HYDROCO/APAP TAB 10-325MG	6/20/2024	60.00	30	
715796606	HYDROCO/APAP TAB 10-325MG	7/18/2024	60.00	30	
715796606	HYDROCO/APAP TAB 10-325MG	8/15/2024	60.00	30	
715796606	HYDROCO/APAP TAB 10-650MG	4/3/2012	90.00	30	7.87
715796606	HYDROCO/APAP TAB 10-650MG	5/3/2012	90.00	30	7.87
715796606	HYDROCO/APAP TAB 10-650MG	6/8/2012	90.00	30	8.44
715796606	HYDROCO/APAP TAB 10-650MG	7/9/2012	90.00	30	8.44

715796606	HYDROCO/APAP TAB 10-650MG	8/1/2012	90.00	30	8.44
715796606	HYDROCO/APAP TAB 10-650MG	9/7/2012	90.00	30	7.79
715796606	HYDROCO/APAP TAB 10-650MG	10/6/2012	90.00	30	7.79
715796606	HYDROCO/APAP TAB 10-650MG	11/6/2012	90.00	30	7.79
715796606	HYDROCO/APAP TAB 10-650MG	12/6/2012	90.00	30	7.79
715796606	HYDROCO/APAP TAB 10-650MG	1/7/2013	90.00	30	8.02
715796606	HYDROCO/APAP TAB 10-650MG	2/4/2013	90.00	30	8.02
715796606	HYDROCO/APAP TAB 5-325MG	5/27/2013	15.00	4	3.86
715796606	HYDROCO/APAP TAB 5-500MG	3/6/2012	30.00	8	2.66
715796606	HYDROXYZ HCL TAB 10MG	4/14/2015	30.00	10	5.02
715796606	IBUPROFEN TAB 400MG	4/14/2015	30.00	8	2.70
715796606	IBUPROFEN TAB 600MG	5/27/2013	20.00	7	2.07
715796606	IBUPROFEN TAB 600MG	5/15/2015	60.00	30	5.27
715796606	LEVOFLOXACIN TAB 750MG	11/15/2014	10.00	10	8.79
715796606	LYRICA CAP 50MG	3/2/2012	90.00	30	261.08
715796606	LYRICA CAP 50MG	6/4/2012	90.00	30	260.32
715796606	LYRICA CAP 50MG	7/28/2012	90.00	30	283.65
715796606	LYRICA CAP 50MG	9/24/2012	90.00	30	283.65
715796606	LYRICA CAP 50MG	10/22/2012	90.00	30	283.65
715796606	LYRICA CAP 50MG	1/7/2013	90.00	30	311.35
715796606	LYRICA CAP 50MG	2/4/2013	90.00	30	311.35
715796606	MIRTAZAPINE TAB 30MG	4/3/2012	30.00	30	11.82
715796606	MIRTAZAPINE TAB 30MG	5/3/2012	30.00	30	11.82
715796606	MIRTAZAPINE TAB 30MG	7/9/2012	30.00	30	12.79
715796606	MIRTAZAPINE TAB 30MG	8/1/2012	30.00	30	12.79
715796606	MIRTAZAPINE TAB 30MG	9/24/2012	30.00	30	11.74
715796606	MIRTAZAPINE TAB 30MG	10/22/2012	30.00	30	11.74
715796606	MIRTAZAPINE TAB 30MG	1/7/2013	30.00	30	11.97
715796606	MIRTAZAPINE TAB 30MG	2/4/2013	30.00	30	11.97

715796606	MIRTAZAPINE TAB 30MG	2/28/2013	30.00	30	11.97
715796606	NAPROXEN TAB 500MG	3/6/2012	(20.00)	-10	(2.44)
715796606	NAPROXEN TAB 500MG	3/6/2012	20.00	10	2.44
715796606	NAPROXEN TAB 500MG	8/6/2013	60.00	30	4.59
715796606	NAPROXEN TAB 500MG	9/6/2013	60.00	30	4.59
715796606	OLANZAPINE TAB 15MG	12/19/2012	30.00	30	216.23
715796606	PREDNISONE TAB 20MG	5/15/2015	7.00	7	2.58
715796606	PROAIR HFA AER	5/15/2015	8.50	20	52.57
715796606	RISPERIDONE TAB 2MG	4/3/2012	60.00	30	21.33
715796606	RISPERIDONE TAB 2MG	5/3/2012	60.00	30	21.33
715796606	SMZ/TMP DS TAB 800-160	3/6/2012	(40.00)	-10	(8.00)
715796606	SMZ/TMP DS TAB 800-160	3/6/2012	40.00	10	8.00
715796606	ZYVOX TAB 600MG	5/27/2013	10.00	10	1145.40