

23A242

18 September 2023

To:

Clerk of the Supreme Court
Clerk's Office
1 First Street NE
Washington, DC 20543

From:

Michael Parietti
Petitioner pro se
6 Spook Rock Road
Suffern, NY 10901

Dear Clerk,

This is regarding the Matter of Michael Parietti v. Rockland County Executive Ed Day et al. Supreme Court Docket No. 23 – 220.

Last week I filed an Application for a Stay to Supreme Court Justice Sonia Sotomayer who presides over the 2nd Circuit which includes the state of New York. On Friday 15 September 2023, Justice Sotomayer denied the Application.

As per Supreme Court rule 22 – 4. I would like to renew the Application for a Stay to Chief Justice John G. Roberts.

I have enclosed ten additional copies of the original stay application along with proof of service upon Respondents.

If you have any questions or need anything further, please contact me at 845 504 7715 or spookrock@gmail.com.

Sincerely,

A handwritten signature in black ink, appearing to read "M. Parietti".

Michael Parietti
Petitioner pro se.

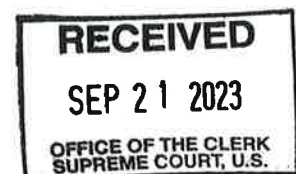

AFFIDAVIT OF SERVICE by mail

Case: 035210/2022	Court: SUPREME	County: ROCKLAND	Job: 9528368
Plaintiff / Petitioner: Michael Parietti, Pro se		Defendant / Respondent: Rockland County Executive Ed Day et al.	
Received by: Perillo Professional Services		For: MICHAEL I. PARIETTI	
To be served upon ABRAMS FENSTERMAN, LLP ATTN: ROBERT SPOLZINO			
ATTORNEY FOR: ROCKLAND COUNTY EXECUTIVE ED DAY, THE ROCKLAND COUNTY LEGISLATURE, THE ROCKLAND COUNTY BOARD OF ELECTIONS			

I, Geraldina Schiavone, being duly sworn, depose and say: I am over the age of 18 years and not a party to this action, and that within the boundaries of the state where service was effected, I was authorized by law to make service of the documents

Recipient Name / Address: ABRAMS FENSTERMAN ATTN: ROBERT SPOLZINO, 81 MAIN STREET SUITE 400, WHITE PLAINS, NY 10601

Manner of Service: SERVICE BY OVERNIGHT MAIL on Sep 7, 2023, 5:53 pm EDT

Documents: Application for a Stay,
Order of the Court of Appeals of the State of New York (June 8, 2023),
Decision and Order of the New York Supreme Court Appellate Division, Second Judicial Department (April 25, 2023),
Decision and Order on Motion, Supreme Court of the State of New York, Appellate Division (March 29, 2023),
Decision and Order of the Supreme Court of the State of New York (March 10, 2023)
So Ordered Transcript, Supreme Court of New York, County of Rockland (January 13, 2023)
So Ordered Transcript, Supreme Court of New York, County of Rockland (January 5, 2023)
5 Jan 2023 Letter to the Court from Petitioner
6 Jan 2023 Letter to the Court from Respondents
9 Jan 2023 Letter to the Court from Petitioner
12 Jan 2023 Letter to the Court from Respondents
Candidate List for 2023 Rockland County Primary Elections
New York State Senate Bill No. S 3505-B/ Assembly Bill No. A 4282-B

Additional Comments:

1) Successful Attempt: Sep 7, 2023, 5:53 pm EDT at FedEx Ship Center -320 Rte 17 5 Mahwah, NJ 07430 DEPONENT MAILED BY OVERNIGHT

TRACKING # 783481792802

MAIL TO: ABRAMS FENSTERMAN, LLP ATTN: ROBERT SPOLZINO,
81 MAIN STREET SUITE 400, WHITE PLAINS, NY 10601

ALL PARTIES REQUIRED TO BE SERVED HAVE BEEN SERVED.

Geraldina Schiavone 9/7/23

Geraldina Schiavone Date

Perillo Professional Services
10 W PROSPECT ST #19
NANUET, NY 10954
845-653-1515

Subscribed and sworn to before me by the affiant who is personally known to me.

John T. Delgrosso

Notary Public

Sept. 7, 2023

Date Commission Expires 12-27-25

JOHN T. DELGROSSO
NOTARY PUBLIC STATE OF NEW YORK
NO. 02DE0035443
QUALIFIED IN ROCKLAND COUNTY
COMMISSION EXPIRES 12-27-2025



Address: 320 ROUTE 17 SOUTH
MAHWAH
NJ 07430
Location: GMVA
Device ID: -BTC02
Transaction: 940375430036

FedEx Priority Overnight

Tracking Number:
783481792802 1.10 lb (S) 44.38
Declared Value 0

Recipient Address:
ABRAMS FENSTERMAN
ATTN: ROBERT SPOLZINO
81 MAIN STREET
SUITE 400
White Plains, NY 10601
9146077010

Scheduled Delivery Date 9/8/2023

Pricing option:
STANDARD RATE

Package Information:
FedEx Pak

Shipment subtotal: \$44.38

Total Due: \$44.38

M = Weight entered manually
S = Weight read from scale
T = Taxable item

Terms and conditions apply, including terms that limit FedEx's liability. The estimated shipping charge may be different than the actual charges for your shipment. Differences may occur based on actual weight, dimensions and other factors. Shipment-related terms and conditions and details on how shipping charges are calculated are available upon request or at fedex.com/serviceguide.

We value your feedback!
Tell us how we're doing!
fedex.com/fscfeedback

*** Thank you ***

Visit us at: fedex.com

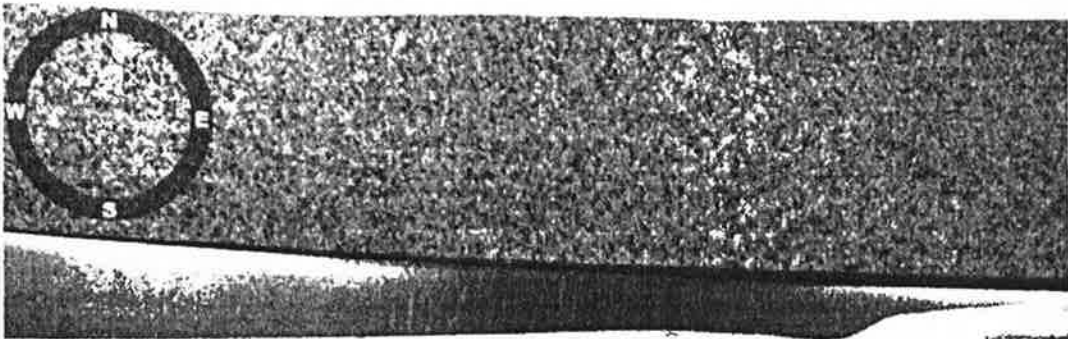

LOOK

DRIVER: 25 (M) 1000 040-7204
SERIAL: 0100 0100 0100 0100
SERVICES: 0100 0100 0100 0100
UNITED STATES OF AMERICA
MAIL PERMIT NO. 1000
NEW YORK, NY 10000

10 ABRAMS FENSTERMAN
ATTN: ROBERT SPOLZINO
81 MAIN STREET
SUITE 400
WHITE PLAINS NY 10601



FedEx
Express
E

Small

7634 8179 2802

FRI - 08 SEP 10:30A
PRIORITY OVERNIGHT

EH NESA

10601
07-US SWF



Align bottom of label and