

No. _____

IN THE
Supreme Court of the United States

—†—
JACOB N. FERGUSON,
Petitioner,

v.

ROBBIN M. OWEN,
Respondent.

—•—
CERTIFICATE OF SERVICE
—•—

I certify that on April 8, 2024, I electronically served and mailed three copies of the Petition for a Writ of Certiorari at least as expeditious as first-class, postage prepaid, upon all parties required, and one copy upon the Solicitor General, below:

Steven H. Hazel
Appellate Staff, Civil Division
Department of Justice, Room 7217
950 Pennsylvania Avenue NW
Washington, D.C. 20530-0001
Steven.H.Hazel@usdoj.gov
(202) 514-2498

Counsel for Respondent

Elizabeth Prelogar
Solicitor General of the United States
Department of Justice, Room 5616
950 Pennsylvania Avenue NW
Washington, D.C. 20530-0001
SupremeCtBriefs@usdoj.gov
(202) 514-2203

Counsel for Respondent

I also mailed forty copies to the Court. I declare under penalty of perjury that the foregoing is true and correct to the best of my knowledge and belief.

Executed on April 8, 2024.

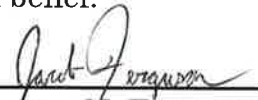

JACOB N. FERGUSON
2020 Pennsylvania Avenue NW, #469
Washington, D.C. 20006
jacob.n.ferguson@gmail.com
(202) 840-5696

Acknowledgment Notary Certificate (Only for use in AR, AZ, CO, CT, DC, DE, GA, ID, IA, IL, KS, KY, MA, MD, ME, MN, MO, MT, NH, NJ, NM, NY, NV, NC, OH, OK, OR, PA, RI, SC, TX, UT, VA, WA)

Document Name: Certificate of Service

STATE OF Maryland
COUNTY OF Calvert County
(County where notarization occurred)

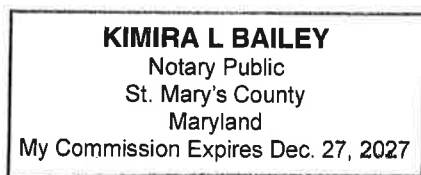
This record was acknowledged before me on 8th day of April, 2024, by Jacob N ferguson (name(s) of signer(s)), who personally appeared before me and (is personally known to me or whose identity was proved on the basis of satisfactory evidence) to be the person whose name is subscribed to in this document.



[Signature]
(Signature of notary public)
Kimira L Bailey, Notary Public
(Name of notary public)

Official Seal

My commission expires: December 27th 2027

Personally known OR

Produced identification ✓ Type of identification produced: Washington DC Driver's License