



LITTLETON PARK
LITTLETON PARK JOYCE UGHETTA & KELLY LLP

NEW YORK CITY
PURCHASE, NY
RED BANK, NJ
LOS ANGELES
PHILADELPHIA

January 3, 2019

VIA FEDERAL EXPRESS

Clerk, Supreme Court of the United States
1 First Street, NE
Washington, DC 20543

Re: Lawson v. K2 Sports, et al.
Docket No. 18-736
Our File No.: 08199.00503

Dear Sir/Madam:

We represent Respondent Bell Sports, Inc. ("Bell Sports") in this matter. This shall confirm that Bell Sports does not intend to respond to the Petition for Writ of Certiorari because it is so patently without merit. This case simply does not warrant review by the Supreme Court.

Thank you.

Very truly yours,

LITTLETON PARK JOYCE UGHETTA & KELLY LLP



James C. Ughetta

cc: Honorable Katie A. Gummer, J.S.C. (via federal express)
G. Martin Meyers, Esq. (via federal express)
Clerk, Supreme Court of New Jersey (via regular mail)

ORIGIN ID:BLMA (732) 530-9100
 MICHELLE NATHANSON
 LITTLETON PARK JOYCE UGHETTA KELLY
 141 WEST FRONT STREET
 SUITE 120
 RED BANK, NJ 07701
 UNITED STATES US

SHIP DATE: 03 JAN 19
 ACTWGT: 1.00 LB
 CAD: 101100984INET 4040

BILL SENDER

TO CLERK

SUPREME COURT OF THE UNITED STATES
1 FIRST STREET NE

WASHINGTON DC 20543

(732) 530-9100 REF: 08199,00503

PO: DEPT:

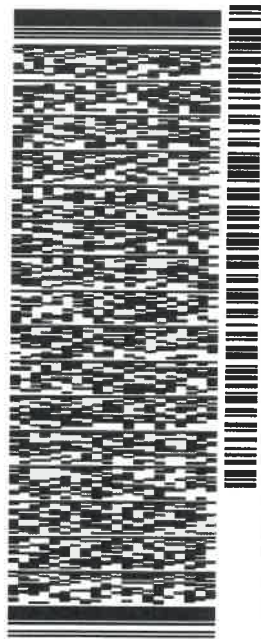

552.12D74C/DCA5

TRK# 7741 0414 1653

FRI - 04 JAN 3:00P
 STANDARD OVERNIGHT

EP YKNA

20543
 DC-US IAD



After printing this label:

1. Use the 'Print' button on this page to print your label to your laser or inkjet printer.
2. Fold the printed page along the horizontal line.
3. Place label in shipping pouch and affix it to your shipment so that the barcode portion of the label can be read and scanned.

Warning: Use only the printed original label for shipping. Using a photocopy of this label for shipping purposes is fraudulent and could result in additional billing charges, along with the cancellation of your FedEx account number.

Use of this system constitutes your agreement to the service conditions in the current FedEx Service Guide, available on fedex.com. FedEx will not be responsible for any claim in excess of \$100 per package, whether the result of loss, damage, delay, non-delivery, misdelivery, or misinformation, unless you declare a higher value, pay an additional charge, document your actual loss and file a timely claim. Limitations found in the current FedEx Service Guide apply. Your right to recover from FedEx for any loss, including intrinsic value of the package, loss of sales, income interest, profit, attorney's fees, costs, and other forms of damage whether direct, incidental, consequential, or special is limited to the greater of \$100 or the authorized declared value. Recovery cannot exceed actual documented loss. Maximum for items of extraordinary value is \$1,000, e.g. jewelry, precious metals, negotiable instruments and other items listed in our Service Guide. Written claims must be filed within strict time limits, see current FedEx Service Guide.

ORIGIN ID:BLMA (732) 530-9100
 MICHELLE NATHANSON
 LITTLETON PARK JOYCE UGHETTA KELLY
 141 WEST FRONT STREET
 SUITE 120
 RED BANK, NJ 07701
 UNITED STATES US

SHIP DATE: 03 JAN 19
 ACTWGT: 1.00 LB
 CAD: 101100984/NET 4040

BILL SENDER

TO **G. MARTIN MEYERS, ESQ.**

LAW OFFICE OF G. MARTIN MEYERS, P.C.

35 W MAIN ST

SUITE 106

DENVILLE NJ 07834

(732) 530-9100

REF: 08199100503

PO:

DEPT:

552.2/274C/DCA5

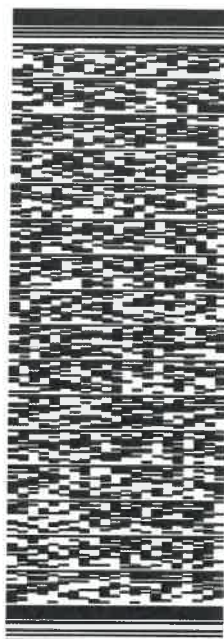

J182118891001us

TRK# 7741 0416 8638
 0201

FRI - 04 JAN 3:00P
 STANDARD OVERNIGHT

E2 ARXA

07834
 NJ-US EWR

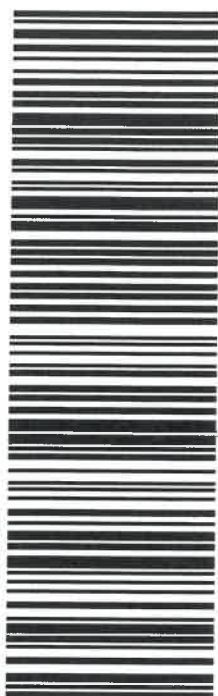

After printing this label:

1. Use the 'Print' button on this page to print your label to your laser or inkjet printer.
2. Fold the printed page along the horizontal line.
3. Place label in shipping pouch and affix it to your shipment so that the barcode portion of the label can be read and scanned.

Warning: Use only the printed original label for shipping. Using a photocopy of this label for shipping purposes is fraudulent and could result in additional billing charges, along with the cancellation of your FedEx account number.

Use of this system constitutes your agreement to the service conditions in the current FedEx Service Guide, available on fedex.com. FedEx will not be responsible for any claim in excess of \$100 per package, whether the result of loss, damage, delay, non-delivery, misdelivery, or misinformation, unless you declare a higher value, pay an additional charge, document your actual loss and file a timely claim. Limitations found in the current FedEx Service Guide apply. Your right to recover from FedEx for any loss, including intrinsic value of the package, loss of sales, income interest, profit, attorney's fees, costs, and other forms of damage whether direct, incidental, consequential, or special is limited to the greater of \$100 or the authorized declared value. Recovery cannot exceed actual documented loss. Maximum for items of extraordinary value is \$1,000, e.g. jewelry, precious metals, negotiable instruments and other items listed in our Service Guide. Written claims must be filed within strict time limits, see current FedEx Service Guide.

ORIGIN ID:BLMA (732) 530-9100
 MICHELLE NATHANSON
 LITTLETON PARK JOYCE UGHETTA KELLY
 141 WEST FRONT STREET
 SUITE 120
 RED BANK, NJ 07701
 UNITED STATES US

SHIP DATE: 03JAN19
 ACTWGST: 1.00 LB
 CAD: 101100994INET4040

BILL SENDER

TO **HONORABLE KATIE GUMMER, J.S.C.**
MONMOUTH COUNTY SUPERIOR COURT
71 MONUMENT PARK

FREEHOLD MALL NJ 07728

(732) 530-9100

REF: 08199,00503

INV:

DEPT:



J182118861501ur

TRK# 7741 0418 4266

FRI - 04 JAN 3:00P
 STANDARD OVERNIGHT

E2OTZA

07728
 NJ-US EWR

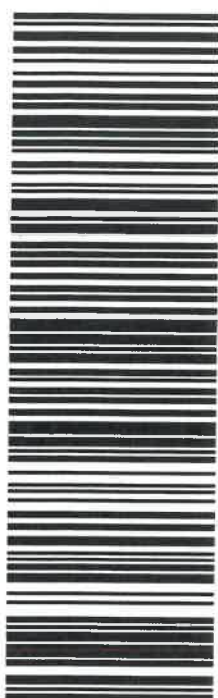

552J2D74C/DCA5

After printing this label:

1. Use the 'Print' button on this page to print your label to your laser or inkjet printer.
2. Fold the printed page along the horizontal line.
3. Place label in shipping pouch and affix it to your shipment so that the barcode portion of the label can be read and scanned.

Warning: Use only the printed original label for shipping. Using a photocopy of this label for shipping purposes is fraudulent and could result in additional billing charges, along with the cancellation of your FedEx account number.

Use of this system constitutes your agreement to the service conditions in the current FedEx Service Guide, available on fedex.com. FedEx will not be responsible for any claim in excess of \$100 per package, whether the result of loss, damage, delay, non-delivery, misdelivery, or misinformation, unless you declare a higher value, pay an additional charge, document your actual loss and file a timely claim. Limitations found in the current FedEx Service Guide apply. Your right to recover from FedEx for any loss, including intrinsic value of the package, loss of sales, income interest, profit, attorney's fees, costs, and other forms of damage whether direct, incidental, consequential, or special is limited to the greater of \$100 or the authorized declared value. Recovery cannot exceed actual documented loss. Maximum for items of extraordinary value is \$1,000, e.g. jewelry, precious metals, negotiable instruments and other items listed in our Service Guide. Written claims must be filed within strict time limits, see current FedEx Service Guide.