

IN THE

SUPREME COURT OF THE UNITED STATES

- PETITIONER

Jodi Anderson

VS.

- RESPONDENT(S)

North Dakota, South Carolina & Morgan Lewis & Bochiuss

MOTION FOR LEAVE TO PROCEED *IN FORMA PAUPERIS*

The petitioner asks leave to file the attached petition for a writ of certiorari without prepayment of costs and to proceed *in forma pauperis*.

Please check the appropriate boxes:

☒ Petitioner has previously been granted leave to proceed *in forma pauperis* in the following court(s): North Dakota Federal Court

☐ Petitioner has **not** previously been granted leave to proceed *n. forma pauperis* in any other court.

☒ Petitioner's affidavit or declaration in support of this motion is attached hereto.

☐ Petitioner's affidavit or declaration is **not** attached because the court below appointed counsel in the current proceeding, and:

☐ The appointment was made under the following provision of law:

☐ a copy of the order of appointment is appended.

(Signature)

Jodi Anderson
4/25/18

RECEIVED

MAY - 7 2018

OFFICE OF THE CLERK
SUPREME COURT, U.S.

FID VI 0 DEC

no

IN SUPPORT OF MOTION FOR LEAVE TO PROCEED *IN FORMA PAUPERIS*

I, _____, am the petitioner in the above-entitled case. In support of my motion to proceed *in forma pauperis*, I state that because of my poverty I am unable to pay the costs of this case or to give security therefor, and I believe I am entitled to redress.

For both you and your spouse estimate the average amount of _____ received from each of the following sources during the past 12 months. Adjust _____ amount that was received weekly, biweekly, quarterly, semiannually, or annually to show _____ monthly rate. Use gross amounts, that is, amounts before any deductions for taxes or otherwise.

Income source	Average monthly amount during the past 12 months		Amount expected next month	
	You	Spouse	You	Spouse
Employment	\$ 700.00	N/A	\$ 700.00	N/A
Self-employment	\$ N/A		\$ N/A	
Income from real property (such as rental income)	\$ N/A		\$ N/A	
Interest and dividends	\$		\$	
Gifts	\$		\$	
Alimony	\$		\$	
Child Support	\$		\$	
Retirement (such as social security, pensions, annuities, insurance)	\$		\$	
Disability (such as social security, insurance payments)	\$ 1045.00		\$ 1045.00	
Unemployment payments	\$		\$	
Public assistance (such as welfare)	\$		\$	
Other (specify):	\$		\$	
Total monthly income: \$	1745.00		1800.00	

Employer Address Dates of Employment Gross monthly pay
Answer net 10/17-now \$700

List your spouse's employment history for the past two years, most recent employer first.
(Gross monthly pay is before taxes or other deductions.)

Employer Address Dates of Employment Gross monthly pay
your employment history for the past two years, most recent first. (Gross monthly pay is before taxes or other deductions.)

\$
\$
\$

How much cash do you and your spouse have?
Below, state any money you or your spouse have in bank account or in any other financial institution.

Type of account (e.g., checking or savings)

Amount you have

Amount your spouse has

checking
checking
savings

\$800.00
\$185.00
\$203.00

\$
\$
\$

List the assets and their values, which you own or your spouse owns. Do not list clothing and ordinary household furnishings.

Other
Value 8500

Other real estate
Value

Motor Vehicle #1
Year, make & model
Value

Motor Vehicle #2
Year, make & model
Value

Other asset
Description
Value

800.0
185.0
203.0
Cred. 4
Cards 300.00

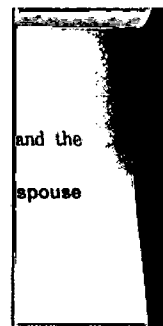
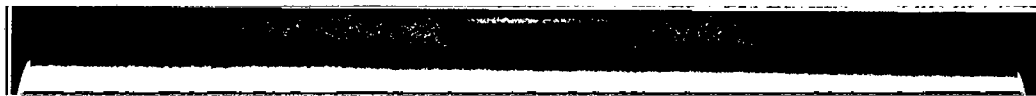

6. State every person, business, or organization to in amount owed, by you or you

Person owing you or your spouse money	Amount owed to you	Amount owed by you
This case	\$	\$
	\$	\$
	\$	\$

and the spouse

7. State the persons who rely on you or your spouse for support. For minor children, list initials instead of names (e.g. "J.S." instead of "John Smith").

Name	Relationship	Age
------	--------------	-----

8. Estimate the average monthly expenses of you and your family. Show separately the amounts paid by your spouse. Adjust any payments that are made weekly, biweekly, quarterly, or annually to show the monthly rate.

	You	Your spouse
Rent or home-mortgage payment (include lot rented for mobile home)	270.00	
Are real estate taxes included? 0 Yes 0 No		
Is property insurance included? 0 Yes 0 No		
Utilities (electricity, heating fuel, water, sewer, and telephone)	170.00	
Home maintenance (repairs and upkeep)		
Food	30.00	
Clothing		
Laundry and dry-cleaning		
Medical and dental expenses	200	

	You	Your spouse
Transportation (not including motor vehicle payments)	\$ 60.00	\$
Recreation, entertainment, newspapers, magazines, etc.	\$ 50.00	\$
Insurance (not deducted from wages or included in mortgage payments)		
Homeowner's or renter's	\$	\$
Life	\$ 35.00	\$
Health	\$	\$
Motor Vehicle	\$ 140.00	\$
Other	\$	\$
Taxes (not deducted from wages or included in mortgage payments)		
(specify):	\$	\$
Installment payments		
Motor Vehicle	\$ 207.00	\$
Credit card(s)	\$	\$
Department store(s)	\$	\$
Other	\$	\$
Alimony, maintenance, and support paid to others	\$	\$
of business, profession, or farm (attach detailed statement)	\$	\$
Other (specify):	\$	\$
Total monthly expenses:	\$ 487.00	\$

1146.00

\$

\$

\$

9. Do you expect any major changes to your monthly income or expenses or in your assets or liabilities during the next 12 months?

☐ Yes ☐ No

If yes, describe on an attached sheet

if I win my case

10. Have you paid - or will you be paying - an attorney any money for services in connection with this case, including the completion of this form? ☒ Yes ☐ No

If yes, how much?

If yes, state the attorney's name, address, and telephone number:

11. Have you paid or will you be paying anyone other than an attorney (such as a paralegal or a typist) any money for services in connection with this case, including the completion of this form?

☐ Yes

☐ No

Attg Lee's

If yes, how much?

If yes, state the person's name, address, and telephone number:

12. Provide any other information that will help explain why you cannot pay the costs of this case.

I declare under penalty of perjury that the foregoing is true and correct.

Executed on _____ 20__

[Signature]

(Signature)

4/25/18